P. Fowler, retiring pre-
f the local chapter of
Association of Account-
s presented a gift from
of the chapter by Nelson
incoming president.

ESS
Safety
st Less!
RAL
TIRES
UR BUDGET

50 years . . . and more.
SCOLL
NCE MU 3-3131
ISTRIBUTOR
NIGHTS TIL 9

itioned
in '75
in safety
usetts highways
re of new-type con-
ds even when wet.
, no "fighting the
cts light, too. You
s better at night on
oncrete than on a
on 16, Massachusetts

The ANDOVER TOWNSMAN

Andover's Own Newspaper Since 1887

VOLUME 71 NUMBER 39 | ANDOVER, MASSACHUSETTS, JULY 3, 1958 | PRICE 10 CENTS

Jr. High Gave Final Awards

Margaret Williamson and Michael Frishman were awarded the N.S.D.A.R. medals for citizenship, at the final ninth grade assembly at the Junior High School.

Other awards at the assembly were the V.F.W., Post 2128, award to that boy and girl who have shown the highest qualities of loyalty and Americanism, in memory of PFC Alexander S. Waldie who died in service during World War II and all other deceased members of the Post — to Kay Berthold and Geoffrey Willig.

The Clara A. Putnam award for social and academic growth, given

(Continued on Page Nine)

Good Attendance At Playgrounds

Four of the town's five operating playgrounds drew a total registration of 537 Tuesday morning, the second day of operation.

Only Indian Ridge — where the Board of Public Works this week is completing a grading project — did not open on schedule Monday. This playground should be ready for use the first of next week, as the BPW plans to have the old school site filled and leveled off by tonight.

Registration by playgrounds showed 231 at Central, 202 in

(Continued on Page Nine)

No Decision Yet On Numbers Plea

No decision has been reached on changing Wolcott ave. house numbers back to the old system, as requested by residents of the avenue.

Every house number on that avenue was changed by professional mappers, as part of an over-all project authorized by the Assessors. About 1,200 numbers were either changed or issued for the first time in the comprehensive program. Notices to residents went out last week and the howl of protest from Wolcott ave. residents was immediate, according to the Assessors.

Seems that every street parallel to Wolcott has odd numbers on the right, even on the left. Over the

(Continued on Page Three)

The Office Of
John J. Wholey, M.D.
383 NO. MAIN STREET
Will be CLOSED From
July 3rd. to July 23rd.

for all the
FAMILY

● This professional pharmacy is built on a foundation of *family* patronage. We are here to help guard the health and welfare of your household. Be sure to turn to us for anything you may need in drugs and sundries. And don't forget that we specialize in prescriptions!

DALTON
PHARMACY
MAIN AT PARK ST.
TEL. 107

INJURED IN CRASH — Mrs. Evelyn Cardinal, 13 Cornell rd., was injured in a two-car collision Friday, June 27, at the corner of William and Poor sts. Ambulance attendants Walter Winward and H. Clark Otis took Mrs. Cardinal to the Lawrence General Hospital, where she was admitted for treatment of injuries to the right leg and left rib section. Her son, David Scott Cardinal was released after treatment for a questionable head injury. The 11-year-old was tossed to the pavement by the impact, police said. Authorities said the Cardinal car was headed east on William st. when it came in contact with a car driven by Donald Lawrence, 24 Clark rd., travelling on Poor st. Lawrence told police he was not hurt. (Leone)

NEW HOURS SET AT ANDOVER DUMP

The Selectmen, at the request of the Board of Health, have set the following hours for use of the dump on Chandler rd.:

Weekdays — 8 a.m. to 8:30 p.m.

Sundays — closed all day.

The Board of Health said it took action because of complaints that out-of-town people are using the dump late at night and on Sundays.

Want Employees To Use Lots

Additional two-hour and no-parking signs will be installed on streets around the Raytheon plant in Shawsheen, according to a decision of the Selectmen.

That Board met Monday night with an official committee of the Shawsheen Village Improvement Association.

Members of that group had high praise for Raytheon's efforts to provide parking areas for employees, culminating in a 900-car lot opened last week.

But they asked town officials to see that the employees use the

(Continued on Page Four)

OPEN
Nite Before the 4th
THURSDAY
Til 9
COLE PAINT
10 MAIN STREET TEL. 1156

VISTA CUTTING
Don't be hemmed in by overgrown trees and shrubs. Enjoy a better view . . . and cooler summer breezes too!
ESTIMATES GRATIS
Tel. ANDOVER 1848
AMALIA

Absolute Promise From State To Match $175,000 Brook Fund

The State Division of Waterways has given the town definite assurance that it will match $175,000 appropriated locally for Rogers Brook drainage and approve construction based on plans drawn by Clinton Goodwin back in 1955.

The Board of Public Works and Selectmen immediately threw their weight behind the move to get Rogers Brook drainage underway, after years of waiting and discussing its pros and cons.

The Selectmen, at the request of the state, have written a letter stating the town will not hold the state responsible for the engineering, as it was done by the town's consulting engineer.

Verbal guarantees have been given that receipt of this letter will spark a decision in the State Division of Waterways to allocate the funds for the Brook construction.

Speed Indicated

It's possible that bids might be called later this year, if the state Division moves as speedily as indicated during a conference some days ago in Boston. BPW Members Mason Arnold and Francis P. Reilly, with Water Supt. Donald Bassett, attended the session. They said the director of the Division flatly agreed to an allocation of matching funds — on the basis of using Goodwin's engineering design. Arnold also pointed out that giving the state a release from responsibility, if the plans are faulty, doesn't jeopardize the town's position. "For", he said, "if the state's plan was wrong you couldn't do much about getting the work corrected. It's just a matter of maintenance after the work is done, anyway".

And with that decision, the state apparently permanently filed its own plans for the Brook reconstruction — plans that would have cost an over-all $881,000. A consulting engineer hired by the state had drawn that set of tentative plans, that called for a tunnel under Main st. When the town heard the price tag, there

(Continued on Page Nine)

Final Honor Roll At High School

The High School has announced its final honor roll and high honor winners for the last marking period of the year.

In the senior class, Richard Chase, Thomas Emmons, Gerald Fleischli, Ruth Neisser, Sheila Serio, Ruth Slade and Priscilla Terrio were named to the high honor list.

Juniors attaining this list were Patricia Adams, Anne Berthold, Judith Gilcreast, Marion Kramer, Helen Morris, Mary Owens and George Ziegra.

Sophomores named to high honor ratings were Richard Daniels, Richard Foster, Jean Groleau and Herbert Kempton.

Seniors listed on the honor roll were:

Priscilla Alden, William Barnes, Carol Becotte, Jean Bredbury, Alan Brown, Sara Jane Clift, Rand Gesing, Sandra Glennie, Jeffrey

(Continued on Page Nine)

DANIA
America's Most "Talked about" furniture
SEE PAGE 5
Studio Shoppe
124 Cross St. Lawrence
TEL. MU 5-5823
Open Evenings

Daring Holdup Attempt Foiled By Alert Police

A lone bandit was captured by alert Andover patrolmen Tuesday night, as he held up the Howard Johnson restaurant at the By-Pass in full view of 100 patrons.

Officers Richard Caldwell and Warren Maddox captured Joseph G. Poulin, 15 Kearsage st., Roxbury. He was scheduled to appear in district court Wednesday, on charges of robbery while armed and carrying a revolver without a permit.

The two officers were making a routine check of the restaurant premises shortly before 10 a.m. Tuesday evening, when a waitress appeared at the back door and told them a holdup was taking place. Caldwell raced around to the front entrance and Maddox went in the rear door. They converged on the suspect at the cash register, where he surrendered without a struggle.

Police said the unemployed hotel worker blamed a shortage of money for his attempt.

Investigating officials said the man appeared at the restaurant just before 9:45 and approached a hostess, Bernice Murphy, 18 Crosby rd., Reading and asked for the manager. She called assistant manager Roger G. Girardi, 42 Allston st., Lawrence.

Police spokesmen allege the bandit displayed a .38 calibre revolver and told Girardi to put the contents of the cash register into a shopping bag he carried in

(Continued on Page Four)

RENT THE
NEW ANDOVER
D. A. V. HALL
40 Park Street
. . . for Weddings, Banquets, Get-Togethers, etc.
CALL AND. 702 OR 8553

REAL ESTATE
OUR ONLY BUSINESS
JOHN HEWITT
Realtor
RITA HEWITT
Associate Realtor
8 ELM ST. ANDOVER
Buying — Selling
Property Management
TELS. 973-1834

CALL 1943

THE TOWNSMAN

FREE PARKING ANDOVER DRIVE-IN PLAYHOUSE

Sun. Mon. & Tues. 7/6-7-8
Sun. cont. from 1:45
Due to length of "Brothers Karamazov" Mon. Tues. Eve. show starts at 7:30

BROTHERS KARAMAZOV
Metrocolor
Yul Brynner – Maria Schell
Sun. 2:15; 5:10; 8:05
Mon. Tues. Eve. 8:00

Wed. Thurs. Fri. & Sat.
July 9-10-11-12

Due to length of "Young Lions" Wed. Thurs. Fri. Eve show starts at 7:30

AT OUR REGULAR ADMISSION PRICES

THE YOUNG LIONS
Cinemascope
Marlon Brando
Montgomery Clift
Sat. 2:05; 5:10; 8:15
Wed. Mat. 2:05
Wed. Thurs. Fri. Eves 7:50

PERSONALS

Patricia Murnane of Andover st. will begin her career of nursing at St. Catherine Laboure' in September.

Miss Mary Taylor, daughter of Mr. and Mrs. Alco E. Taylor of Hall ave. has been accepted at Lesley College, Cambridge.

James Green of Andover st., caught an 18-pound striped bass while fishing at Plum Island.

Frank Green of Andover st., is enjoying his annual vacation at Plum Island.

Everett Ahern is vacationing at Plum Island.

LOANS
$50 to $2,000
ANDOVER FINANCE COMPANY
Street Floor
Musgrove Building
(Entrance Also From Lobby)
ELM SQ. ANDOVER 1998

GEO. W. HORNE CO.
LAWRENCE, MASS.
TAR AND GRAVEL ROOFING SHEET METAL WORK
SPECIALIZING IN ASPHALT SHINGLING
Telephone 7339 Established 1854

PRESCRIPTIONS
OUR SPECIALTY
Hartigan Pharmacy
TEL. ANDOVER 1006
66 MAIN ST ANDOVER, MASS
You May Pay Your Telephone Bill Here

SAFETY IS OUR BUSINESS
True Motoring Safety Can Never Cost Less!
GET NEW
GENERAL
TUBELESS TIRES
ON TERMS TO SUIT YOUR BUDGET

New riding comfort, quicker stops, plus the extra strength of Nygen Cord and the extra mileage of new Hi-Density Rubber . . . all yours in The General Tire. Drive in today. Get the most in safety . . . on terms to suit your budget.

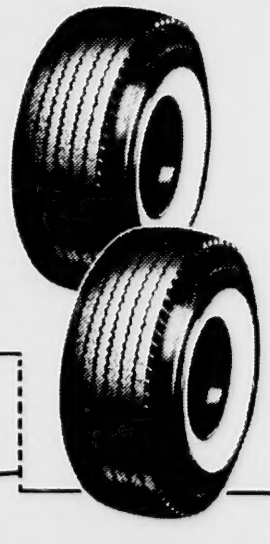

TUBELESS TIRE HEADQUARTERS

FAY & DRISCOLL
576 HAVERHILL ST. LAWRENCE MU 3-3131
YOUR GENERAL TIRE DISTRIBUTOR
OPEN TUESDAY & FRIDAY NIGHTS TIL 9

Twigg Brothers Go West

John K. Twigg, son of Mrs. Helen Twigg, 4 Summer st., is one of a small group chosen by Essex Chapter, Order of DeMolay of Lawrence to represent the chapter at the dedication of the new DeMolay building in Kansas City. The group left July 1, including Allan Zecchini, Richard Lange, David Morse, John Wilson and William Birtles.

Robert Twigg, son of Mrs. Helen S. Twigg, 4 Summer st., will spend this month on the Indian reservation at Parmalee, S. D. The Senior Pilgrim Fellowship of the Free Church sponsored his trip to a denominational work camp there, where he will be one of 16 youths helping the Parmalee Congregational Indian Church move its church building two blocks and its parsonage eight miles. Leisure time will be spent learning about Indian life from the reservation superintendent, members of the tribal council and from government officials.

Mr. Jenkinson To Preach Here

During the month of July, while the Rev. Horace Seldon is on vacation, the Rev. Egbert W. A. Jenkinson will be the guest minister at the Free Church.

Mr. Jenkinson is the minister-emeritus of the First Church, Congregational, of Methuen and is active in the ministry as associate minister of the First Congregational Church of Lowell. Mr. Jenkinson began his ministry as a student assistant at the Harvard Congregational Church in Brookline. During the first World War he served at Camp Devens and at Dennison University in Ohio. He has also served in churches in Claredon, Vt. and Dracut. He was ordained at the Kingston Congregational Church, Kingston, R. I., where he served as minister until his call to Methuen in 1924. After 33 years, he retired in January, 1957.

Mr. Jenkinson is a 32nd degree Mason; has been active with the Boy Scouts since 1916; and is currently on the Board of Directors of the Lawrence T. B. and Health Association and the Lawrence International Institute. He has lectured considerably in the Greater Lawrence area on his collection of Bibles and is widely known for his lectures with colored pictures, of his travels to Europe, the South Pacific, Mexico, and our own national parks.

ARE YOU DISSATISFIED WITH YOUR TELEVISION RADIO OR PHONOGRAPH?
Then... let us repair it!
OUR 30 YEARS OF KNOW-HOW IS YOUR ANSWER TO THE QUALITY, MONEY-SAVING SERVICE YOU HAVE ALWAYS WANTED.
COMMUNITY
RADIO TV PHONO SERVICE
7 Newbury St. Near Essex MU 2-5048

Must Apply For Firefighter Exam

Friday, July 11, is the last date for filing applications to take the examination for firefighter in the Andover Fire Department.

Chief Henry L. Hilton has announced that the examination will be held Aug. 1. To become eligible for appointment, candidates must pass a written exam, physical examination and a strength test.

The written exam includes questions on general information such as spelling and meaning of words, arithmetic, geography, history and current events; and questions based on information in the "Red Book", part one. Physical exams and strength tests are given only if a candidate passes the written exam.

Chief Hilton has suggested that any candidate might be helped by inspecting the apparatus at the Fire Station and asking questions of firefighters there. He said permission to do so would be granted whenever it does not interfere with department work.

IT'S EASY TO MOVE THE MAYFLOWER WAY!
BEGLEY-MAYFLOWER
LOCAL AND LONG DISTANCE MOVING
P. F. BEGLEY COMPANY
PACKING – CRATING – STORAGE
62 SPRINGFIELD ST. LAWRENCE MU 2-1372

The ANDOVER TOWNSMAN
Established 1887

Published Every Thursday
70 Main Street, Andover, Mass.
Entered as Second Class Matter at The Andover Post Office
Price 10¢ per Copy $5.00 per Year
Publisher . . . . . Irving E. Rogers
Editor . . . . . David E. Young
Business & Adv. Mgr. . . . Raymond B. DeRuisseau

NATIONAL EDITORIAL ASSOCIATION 1958 AFFILIATE MEMBER

TOWNSMAN CORRESPONDENTS
West Parish Tel. 2445
Mrs. Sarah Lewis
Ballardvale Tel. 267M
Mrs. Ruth Green
Shawsheen Tel. 1943

15 FEET OF PEAT BELOW SUNKEN ROAD

State engineers have found out how much peat lies underneath Shawsheen rd.

Borings indicated that 15 feet of peat is below the portion of the road which sank shortly after it was reconstructed according to a state plan.

This information was passed along to the Board of Public Works but no suggested solution for the problem was offered.

Sutcliffe Wants G.O.P. Nomination

North Andover Selectman Philip Sutcliffe, 74 Buckingham rd., No. Andover, has announced his candidacy for the G.O.P. nomination for state representative from the Fifth Essex District.

He is currently serving his second term as selectman in North Andover and is chairman of the licensing commission. Born in Lawrence, he attended public schools there and also attended Lowell Textile School and the Essex County Agricultural School. A resident of No. Andover for 30 years, he retired two years ago from the Postoffice.

PERSONALS

Rev. and Mrs. Edward Hammon of Middletown, Ohio were weekend guests of Mr. and Mrs. Roger Lewis of Laurel ln.

Richard Tripp of Marilyn dr., is spending the summer months at Great East Lodge, Acton, Me.

Mr. and Mrs. Elmer E. Brown of Arcadia, Cal., are visiting with their daughter and her family Mr. and Mrs. Thomas Thumser of River rd.

Mr. and Mrs. Frank Robinson of River rd., spent the weekend with Mrs. Albert Wilcox of Center Ossipee, N. H.

Mr. and Mrs. John Clarke of North st., are enjoying the summer months at Hampton Beach, N. H.

Consult

Doug Howe
about this question:

"Tourists, heaven bless them! They sure brighten the economy. But they also clog the traffic lanes and add to the hazard of driving. Does Collision Insurance cost less than 2% of value?"

For the answer to your insurance questions, consult:
DOUGLAS N. HOWE
52 Main St. Tel. 2208

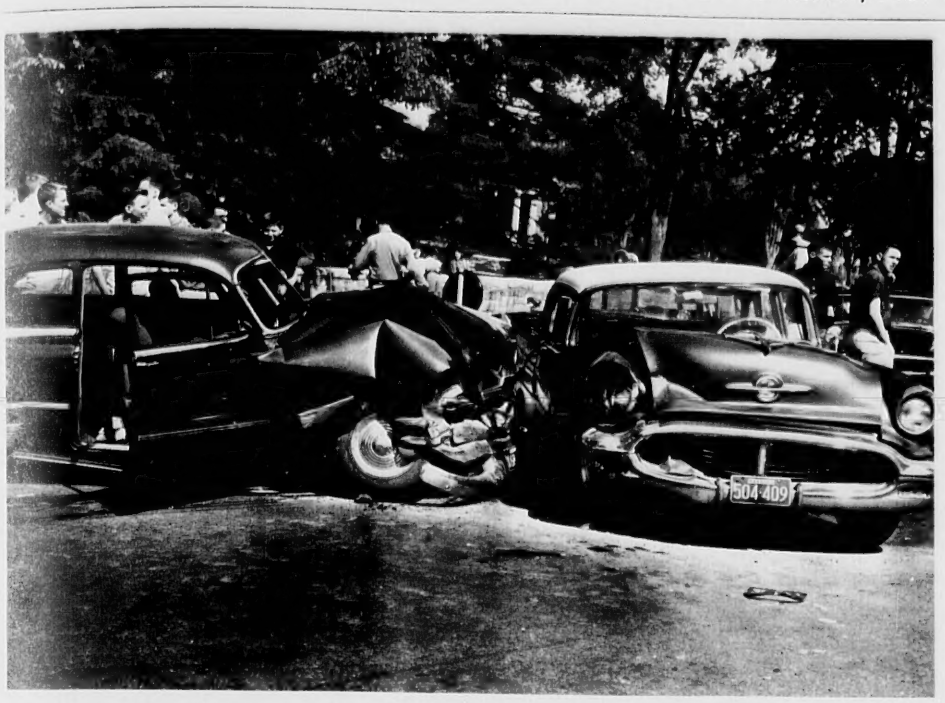

EIGHT WERE HURT – Ambulances from Andover and No. Andover, plus the Andover police cruiser, were pressed into service to take eight persons to the Lawrence General Hospital following this collision at the intersection of So. Main and School sts., Sunday afternoon Officers said a car driven by Tate Worth, 30, 547 Broadway, Lawrence, was headed south on Main st., and a car driven by Vincent Allen, 42, 5 Flier ct., Lawrence, headed north on So. Main st., to turn into School st., were involved. All eight persons were released from the Hospital after treatment. (Leone)

NO DECISION ON NUMBERS

(Continued from Page One)

years, Wolcott ave. has been just the opposite – and the mappers changed it to conform to the pattern. Residents generally complained that the numbers had been in use for many years, that all official documents would require changing and that extensive notification would be necessitated to friends and business firms.

Board Disagrees

At a meeting last Friday morning, Selectman Stafford Lindsay spoke out for retention of the old system. Chairman Sidney P. White offered the objection that people all over town might believe they could have their new numbers changed again if an exception is made for Wolcott ave. folks. Dr. William V. Emmons is out of town on vacation.

A representative of Wright and Pierce, the Topsham, Me. firm that did the job, said a set pattern was followed in numbering all homes and open lots in the town so that all would conform. He pointed out to the Assessors that a change back to the former system in one area would tend to defeat the purpose of the numbering project and might make it difficult in years to come when engineers and others are using the town maps and numbering system for plans.

Others Satisfied

The reaction in most sections of town appeared favorable, the Assessors stated. They explained that many homeowners never had numbers and are now happy to have a more favorable method of directing mail, delivery men and visitors to their homes.

In some sections, property owners have assumed a number which has now been changed. Isolated complaints have been received from some in this group, it has been stated.

The system set up by Wright and Pierce will make it possible to assign a number to a new home, which should not require changing in the future. The Assessors explained that lots have been numbered, so that there will be no guess work as houses are built and requests come in for numbers.

Postoffice Happy

The Postoffice, queried about the new system, explained that it will be easier for new carriers and substitutes during the Christmas season. Older carriers know the families, while the newer or substitute men have difficulty in finding some residents under the present system. Outside delivery men will also be aided, it has been explained, because they will be able to look for the specific number on a street. However, the Postoffice said it will not be necessary to immediately throw out stationery and other material with no, or old, numbers. Mail won't be sent back to the sender if the old number is used, but it will be easier if the transition is made as soon as possible.

AT CAMP

Den 1, Cub Scouts, with Cubmaster Ellsworth Spencer, Ernest Hall and Robert Demers spent the weekend at Ernest Hall's Camp in North Conway, N. H. Cubs attending were Donald Wrigley, Robert Hall, Bruce Spencer, William Spencer, Robert Demers, Theodore Demers and Colin Sherry.

ENTERTAINED WHILE IN NEW YORK

During their current visit to New York, Mr. and Mrs. Fred W. Bradley, 5 Central ln. gave a dinner party at Frank Law's popular La Strada Restaurant for Mr. and Mrs. Ellis Moore, formerly of Andover. The Moores now make their home in New York where Mr. Moore is vice president of the Schaefer Brewing Company.

Subscribe to the TOWNSMAN

FOR SALE
"The Birds of the Andover Region"
By Oscar M. Root
1958, 38 Pages – $1.00 Postpaid
Address: The Author, Brooks' School North Andover, Mass.

SLENDERIZE
REDUCE AT THE
SLENDRO SLENDERIZING SALON
351 ESSEX ST. LAWRENCE
TEL. MU 3-2832
FULLY EQUIPPED
Most-Modern Methods
RELAXING - HEALTHFUL
Eliminates Fat
QUICK RESULTS

Window Shades—Traverse Rods
Venetian Blinds
Cleaned—Re-taped—Re-Corded
S.A. Shiepe Co., Inc.
227 Hampshire St. — MU 2-7403

BARNARD INSURANCE AGENCY INC
Since 1930 Serving Your Every Insurance Need
36 MAIN AT BARNARD ST.
Tel. 202 – Eve. 1214

FOR GLEAMING KITCHENS and BATHROOMS!
BPS GLOS-LUX
HIGH GLOSS ENAMEL
FLOWS ON SMOOTHLY
NO TELLTALE BRUSHMARKS
DRIES QUICKLY
WASHES LIKE TILE
EXTREMELY DURABLE
*BPS — Means Best Paint Sold

Only $7.20 PER GAL.
HILL'S
45 MAIN STREET
TEL. 102 – 1727

TYPEWRITERS and ADDING MACHINES
All Makes
SALES-SERVICE-RENTALS
A. K. Thomas Co.
Free Parking On Premises
347 Common St.
Tel. MU 3-5317 — MU 3-5359

LIVE BOILED
LOBSTERS
CRABS CLAMS
See them Swimming in our ocean water Lobster Pool.
BRING THE KIDDOS.
3 lbs. Given Away FREE Each Week
NO. READING LOBSTER HOUSE
OPEN For The HOLIDAY
ROUTE 28 – NEXT TO ANDOVER LINE

Sutherland's
eleven main st
Andover

the cocoon back jacket... daytime coverage for our molded princess sheath by Jonathan Logan

17.98

The darks are making fashion this season, and the reason is plain to see in this wonderfully wrinkle-shy and hand washable oxford cotton in beautiful shades of floral paisley carved into the perfect costume to spend the day shopping or clubbing in . . after 5, off comes the jacket and you're ready for a big evening in a sheath with that bare look you love! Sizes 7 to 15

closed friday, july 4th

Subscribe to the TOWNSMAN

AN UNDIVIDED RESPONSIBILITY
We SELL INSTALL SERVICE GUARANTEE
MEMBER NATIONAL ASSOCIATION OF MASTER PLUMBERS
BUCHAN and McNALLY
PLUMBING & HEATING CO.
211 NO. MAIN STREET
TEL. AND. 121

Giles Candidate For Re-election

Rep. Frank S. Giles of Methuen, Republican floor leader in the House of Representatives and dean of the Greater Lawrence members of the House, has announced that he will be a candidate for the Republican re-nomination at the State Primaries, Sept. 9, in the 5th Essex District which comprises Andover, North Andover, Ward 1 of Lawrence, and Precincts 1, 2, 4, 5, and 6 of Methuen.

Born in Methuen, Rep. Giles was educated in the town schools and graduated from the Edward F. Searles High School.

REP. FRANK S. GILES

Rep. Giles has been a town meeting member for the past 22 years, served four years on the playground committee and six years on the Methuen school committee, five years as chairman.

He was first elected to the Legislature in 1946. He has served on the committees on Civil Service, Election Laws, Rules and the powerful Ways and Means committee. In 1953-4 he served as majority whip and assistant Republican floor leader. In 1955-6 he served as minority whip and as liason officer between the House of Representatives and the Governor's office and all state agencies. In 1957 he was elected by Republican members of the House as Republican floor leader and became the first Greater Lawrence legislator to serve as the leader of his party.

Rep. Giles at present is serving on Special Commissions investigating the Correctional System and Blue Cross and Blue Shield.

For the past 17 years he has been associated in an executive capacity with a well-known nationwide theater chain.

He was elected delegate from the 6th Congressional District to both the 1952 and 1956 National Conventions. He has been a delegate to the last four Republican state conventions in Worcester and is a member of the Republican State Committee and the Methuen Republican Town Committee.

Rep. Giles is best known for his fight for legislation to retain industry in this community and to make Massachusetts a healthy place for industry to survive. Rep. Giles filed the original bill for Route 28 from Boston to the New Hampshire line which is now in the process of construction.

He is moderator of the Forest Street Union Church and is a member of many civic and fraternal organizations. Rep. Giles is married and the father of three children. The family home is at 827 Riverside dr., Methuen.

CESSPOOL PUMPING
and
Electric Drain Cleaning
R. E. ANDREWS
Tel. Andover 3499

DON'T MISS IT, GO DOG RACING TONITE!
DAILY DOUBLE CLOSES 7:30
POST TIME 7:45
WONDERLAND
FREE PARKING REVERE ADMISSION 25¢

• DIAMONDS •
JOHN H. GRECOE
Jeweler – Optician
40 MAIN ST. PHONE 830

WANT EMPLOYEES TO USE LOTS

(Continued from Page One)

lots, now that sufficient space is available.

Selectman Sidney P. White said sufficient two-hour or no-parking regulations will be provided.

But the Selectmen did not agree to ban all parking before 9 a.m., as requested by the Association. That group felt that such a ban would prevent Raytheon employees from parking all day – but Chief David Nicoll pointed out that it also would affect all residents, unless town meeting specifically voted to establish a by-law allowing the town to reserve space for residents who need not comply with parking regulations.

In general, the Association felt that adequate parking now is available for the employees. And they want the employees to be driven into the lots. Walter Davis, president of the group, said he would commend Raytheon for its cooperation and would be glad to work along with plant officials to help iron out any future parking problems.

Dewey Dyer, manager of community relations at the plant, commented that cooperation works two ways. He urged residents to go as far as Raytheon has in the way of cooperation.

Specifically, he asked that some street area be available for unrestricted parking, so that persons having business in the plant may park and not worry about getting a ticket. Dyer noted that salesmen sometimes must spend several hours within the building.

He also agreed with residents of the area that safety precautions must be taken in the bad traffic sections. He listed Fleming ave., Haverhill st. in front of the Motor Mart and Ballroom, Burnham rd., Balmoral st. and a portion of York st. as being trouble spots.

Dyer also reminded the Association and Selectmen that industry is important to a community. He recited statistics showing that for every 500 industrial jobs, there are 370 additional jobs required in the community. A properly balanced industrial-residential community is in much better financial condition than one without industry, he commented.

Members of the Association stressed their desire to cooperate, but they also repeatedly suggested that additional town restrictions on parking will be needed to force the employees to use the lots. Some 3-400 spaces will be available in the newest lot, even if all employees' cars are parked in Raytheon lots, they explained.

HOLDUP AVERTED BY POLICE

(Continued from Page One)

his other hand. Girardi said he had turned over more than $350 from the register, when the man told him to "get the rest of the money". They were standing near the register when police entered.

The holdup car was discovered some distance from the building with the engine running. At the time it was believed that a woman might be involved, as a blonde had been seen at the restaurant during the holdup. Witnesses, police said, claimed the woman had driven off in a green Cadillac or black Buick. Roadblocks were established in No. Reading and No. Andover by state and local police in an effort to halt the car. The suspect denied, however, that he had an accomplice.

Sgt. James R. Lynch responded to the holdup alarm and Chief David Nicoll reported to the police station.

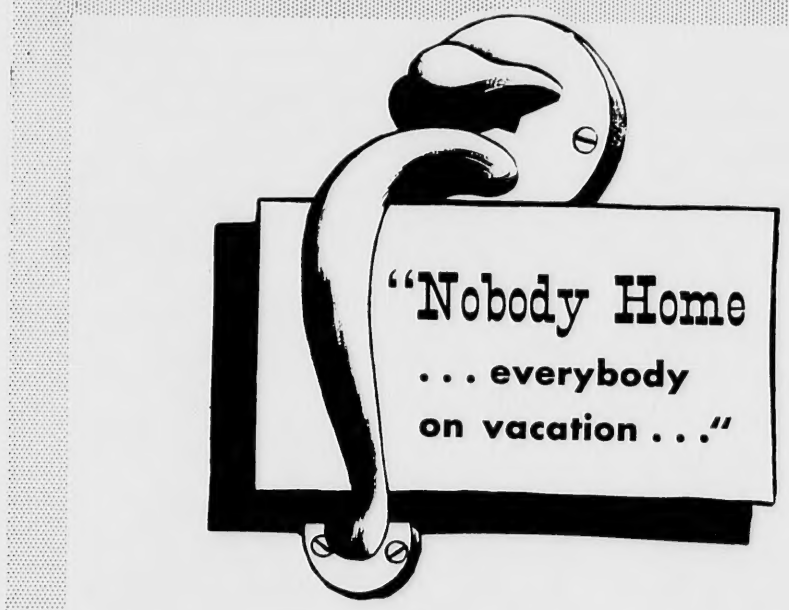

That is what handbills on your doorstep two days after you have gone away, announce to the public. If that is not enough, the drawn shades confirm the story.

Better keep your jewelry, bonds, and valuable documents in one of our safe deposit boxes.

AMPLE PARKING SPACE
Bay State Merchants NATIONAL BANK
84 MAIN ST., ANDOVER
TEL. 1199
IN LAWRENCE
236 ESSEX ST. – 590 ESSEX ST. – 29 BROADWAY Cor. ESSEX ST.
MEMBER FEDERAL RESERVE SYSTEM: FEDERAL DEPOSIT INSURANCE CORP.

McGREGOR
MADDER SPORTSHIRT
Remarkable value! Magnificent paisley print in luxurious "Ancient Madder" colors! So cool for summer wear—amazingly lightweight (6.9 yards of fabric to the pound)! And, it's fully wash and wear!
$5.00
Elander Swanton INCORPORATED
56 MAIN ST. TEL. 1169

DON'T LET THEM DOWN
To provide properly for your loved ones, you depend on your earning power. But a disabling injury could cut off your income at any time. *Before* this happens, see us about an Accident Policy which will guarantee you a weekly income as long as you're disabled.
DOHERTY Insurance AGENCY
4 MAIN STREET
TEL. 260

allowing the town to re-
space for residents who
ot comply with parking re-
s.
neral, the Association felt
dequate parking now is
le for the employees. And
ant the employees to be
into the lots. Walter Davis,
nt of the group, said he
commend Raytheon for its
tion and would be glad to
ong with plant officials to
on out any future parking
s.
y Dyer, manager of commu-
lations at the plant, com-
that cooperation works
ys. He urged residents to
ar as Raytheon has in the
cooperation.
fically, he asked that
treet area be available for
cted parking, so that per-
ving business in the plant
ark and not worry about
a ticket. Dyer noted that
n sometimes must spend
hours within the building.
lso agreed with residents
rea that safety precautions
e taken in the bad traffic
s. He listed Fleming ave.,
ll st. in front of the Motor
d Ballroom, Burnham rd.,
l st. and a portion of
as being trouble spots.
also reminded the Asso-
and Selectmen that industry
rtant to a community. He
statistics showing that
ery 500 industrial jobs,
re 370 additional jobs re-
in the community. A
balanced industrial-resi-
community is in much
inancial condition than one
industry, he commented.
ers of the Association
their desire to cooperate,
also repeatedly suggested
ditional town restrictions
king will be needed to
he employees to use the
ome 3-400 spaces will be
e in the newest lot, even
mployees' cars are parked
eon lots, they explained.

P AVERTED
LICE

tinued from Page One)

r hand. Girardi said he
ed over more than $350
register, when the man
to "get the rest of the
They were standing near
ter when police entered.
oldup car was discovered
stance from the building
engine running. At the
as believed that a woman
involved, as a blonde
seen at the restaurant
the holdup. Witnesses,
aid, claimed the woman
n off in a green Cadillac
Buick. Roadblocks were
ed in No. Reading and
over by state and local
n an effort to halt the
suspect denied, however,
ad an accomplice.
mes R. Lynch responded
holdup alarm and Chief
Nicoll reported to the
ation.

N'T LET THEM DOWN

provide properly for
loved ones, you de-
on your earning
r. But a disabling in-
could cut off your
me at any time. *Be-*
this happens, see us
t an Accident Policy
will guarantee you
ekly income as long
u're disabled.

HERTY
surance
GENCY
MAIN STREET
TEL. 260

Leaving Seminary For N.Y. Church

REV. E.J. D'ONOFRIO O.F.M.

The Rev. Ernest J. D'Onofrio, O.F.M., who has been superior of St. Francis Seminary, West Andover, for the last three years, has been appointed pastor of Our Lady of Pity Church, 276 East 151st st., Bronx, N. Y, and will leave shortly to assume his new duties.

Known as "Father Ernest" he has made many friends during the three years he has been stationed in West Andover. He formed the Men's Guild and the Woman's auxiliary, both of which are flourishing organizations and have made substantial contributions to the seminary.

He has been in demand as a speaker at Catholic functions in the area, particularly communion breakfasts, and has been most willing to accept these engagements.

In leaving the seminary Father D'Onofrio expresses the wish that the members of the Guild and the auxiliary as well as all workers for the seminary will give the same cooperation to his successor that they have given to him and will continue to have an active interest in the seminary.

The Rev. Ambrose DeLuca, O.F.M., formerly from Jersey City, who has been stationed at the Seminary for nine years, has been named Superior. He is the former circulation manager of the Padre Magazine.

The Rev. Kenneth Garofolo, O.F.M., has been transferred from the Seminary to Christopher Columbus High School in Boston.

Coming from that school is the Rev. Carmine Compercchio, O.F.M.

The Rev. Peter Baptist Caruso, O.F.M. has also been transferred from Christopher Columbus High to the Seminary.

Eleven Men Found Guilty

Eleven young men were given varying suspended sentences in District Court Monday morning, on charges of disturbing the peace on Wildwood rd. Sunday about 12:35 a.m.

Another, a juvenile, was heard in a closed session.

Police charged that the men, riding in two cars, stopped in the thinly-settled area to fight. Having attended a dance in Lawrence, the police said, both cars were headed for Boston when one stopped due to muffler trouble. Occupants of the second car hurled a challenge to fight and the men went to the secluded area.

Mrs. Ellen M. Flynn of Wildwood rd., hearing the disturbance, called state police, who notified Andover police. Officers Jacob Jacobson and James Gorrie, with State Trooper Carl J. Vets, rounded up the 12 men. Nine of them were locked up in Lawrence for the weekend and three were detained at the state police barracks.

Trooper Vets testified that the group was milling around, shouting and using profanity when he arrived at the scene. Andover police were having little success reasoning with the group and the arrests were made when they refused to quiet down.

Vacation School In West Church

The West Parish Church Daily Vacation School will open next Monday.

Children from kindergarten through junior age are invited to attend one of the four departments, held daily, 9-11:30, for two weeks.

Serving on the staff of the School are Mrs. Robert Paul and Mrs. Hugh B. Penney, co-directors; nursery for children of teachers, Mrs. James Holt, director; kindergarten, ages 4 and 5, Mrs. Louis Bravacos, director, Mrs. Vahey Gulezian, Mrs. Charles McCabe, Miss Jane DesRoches; primary, grades 1-2, Mrs. William Stewart and Mrs. Philip Thomes, co-directors, Mrs. Lawrence Tuttle, Mrs. Henry Becker, Mrs. Edward Warwick; lower junior, grades 3-4, Mrs. Robert Paul and Mrs. William DeHart, co-directors, Mrs. Norman Viehmann, Mrs. Penney, Mrs. James O'Reilley, Mrs. Lawrence Monette; junior, grades 5-6, Mrs. R. L. Smith and Mrs. William Brice, co-directors, Mrs. Francis Morgan and Mrs. Donald Ward.

Questions about the school may be directed to any of the directors or the Church office.

Many Helped At Scouting Camp

Many parents, Boy Scouts, and Andover builders have pooled their energies and equipment to assure the 300 Girl Scouts who will attend Camp Maude Eaton this summer of having fine camping facilities. The greatest improvement will be in the new beach area.

Sand was contributed to cover 200 feet of new waterfront out 50 feet into the water. Rough sand from off the camp ground was hauled down to the area to be put down first. This was scooped and trucked by local contractors on several evenings.

The local lodge of the Boy Scout honor group, Order of the Arrow, put in many days and evenings relocating one of the tenting areas. The program for the older girls will be greatly enhanced by the fine arrangement of the tents in a semi-circle, with the kitchen area placed in the center. Swamping out brush, moving platforms, laying of new pipe, digging a dry well, building new tent supports and digging out roots in the fire area were all part of the work which the boys did so ably. Despite the vandalism which held up progress in this project, the Crest unit was ready for the campers on opening day, Sunday June 29.

The boy Scouts also cleared away the burned trees which were the result of last years devastating fire. Brush around camp was burned and the road was considerably improved.

The Greater Lawrence Girl Scout Council greatly appreciated the efforts of everyone in the community who gave so generously of their time and equipment to further this worthy cause.

Personals...

Mr. and Mrs. John Kewley and their family have returned to their home in Bedford, Ohio after spending a few days at the Hudgins home on North st.

Mrs. Dean Hudgins and Norman of North st., are enjoying a week's vacation at the Weirs, Lake Winnepesaukee, N. H.

Miss Nancy Baker of Blood rd., is spending the week at Camp in Deering, N. H.

Mr. and Mrs. Douglas Jordan formerly of New Providence, N. J. are now living in their new home on West Parish drive.

Mr. and Mrs. Amos Ozoonian of Osgood rd., are spending several weeks in Broomal, Pa.

Mr. and Mrs. James Stewart of Virginia rd., spent the weekend at Sandy Island, Lake Winnepesaukee, N. H. where they attended the Square Dance Festival.

Mr. and Mrs. Eugene Henderson of Haggett's Pond rd., and Mr. and Mrs. John Ozoonian of Osgood rd. spent the weekend in Newport, vt.

Jane and Jerry Stewart of Virginia rd., are spending two weeks in Camps Waldron and Andover, at Lake Winnisquam, Meredith, N.H.

Rev. and Mrs. Richard Carter have returned to their home in Suffield, Conn., after spending the weekend with Mrs. Karl Haartz of High Plain rd.

Miss Marjorie Stewart of High Plain rd., is at the Atlantic House Scarboro, Me., for the summer months.

Mr. and Mrs. Matthew Novak and their family have moved from Beech cir., to Roxboro, N.C. where they will now make their home.

ANDOVER
$31,500

Stevens Circle, Cape Cod, 4 Bedrooms. Large Living room with fireplace, full Dining room, family size Kitchen with excellent working modern unit. Large 16 x 18 screened flagstone porch which catches the breezes. Two-car garage. Two bedrooms down and full bath, two bedrooms up, full bath. Dry splendid basement with incinerator. Very popular type house.

Mrs. David Darling
66 Main St. Tel. 1430
HUNNEMAN & CO., Inc.
REALTORS

JOSEPH E. STEELE
MASON
FIREPLACES PLANTERS
CHIMNEYS BRICK STEPS
Anything in the Masonry line
TEL. MU 8-8586 or 8-7932
after 5:30 p.m.

Roberta
By Jerome Kern
JULY 7 - 12

Now Playing
Thru July 5
THE MOST
HAPPY FELLA

NORTH SHORE MUSIC THEATER Route 128 Exit 5
TICKETS
WA 2-8500 BOX 62, Beverly
and Elander & Swanton, Inc.

D A N I A

. . . . 75 pieces to choose from . . . Dining Room, Bedroom, Living Room and accent pieces. Features WALNUT . . . . hand rubbed . . . slate panelyte tops . . . white laquer drawers . . . Starter Bedroom $295.00 at your Exclusive Franchised Dealer:

THE STUDIO SHOPPE
124 CROSS ST. LAWRENCE
TEL. MU 5-5023
OPEN EVENINGS

PLAYDON'S
Flowers For All Occasions
35 LOWELL ST. TEL. 70

Garden Pests Drop Dead!
When Our Insecticides Are Used
Comes In Bombs
Dust And Liquids

ROSE and FLOWER
JAP BEETLE
VEGETABLE
FRUIT

Our Line Of Garden Supplies Is Most Complete
TELEPHONE MU 6-4105
BRUCKMANN'S
GRAIN — PAINTS — CEMENT — HARDWARE
158 SO. BROADWAY — LAWRENCE
AMPLE FREE PARKING SPACE AT THE REAR OF STORE
– ANDOVER DELIVERIES DAILY –

The GAS "Burner with the Brain" will watch the pot for you!

Matchless Modern Gas Ranges give you thermostatically-controlled top burners. Just like your automatic oven, the Burner with the Brain automatically turns itself up and down to maintain a steady, even cooking temperature.

See this new ROPER GAS RANGE with the "Set-It and Forget-It" top burner

as little as **$8.18** a month, installed
Regular Cash Price $299.50
Limited Time Only $249.50
Free Gas Company Service

Lawrence Gas Company OR YOUR GAS APPLIANCE DEALER

See PLAYHOUSE 90 every Thursday, Channel — WNAC-TV, Channel P.M. co-sponsored by Your Gas Company

Births...

OWENS — A daughter, Jane Marie, June 28, at Lawrence General Hospital, to Mr. and Mrs. Robert Owens, 288 Greene st. The mother was Marion Bell.

BLANCHARD — A daughter June 28, at Lawrence General Hospital, to Mr. and Mrs. Arthur Dale Blanchard of North st. The mother was Marlene Prehl.

MOSS — A son June 30, at St. Elizabeth's hospital, Brighton to Mr. and Mrs. Robert E. Moss, 3 Woodcliffe rd. The mother was Eleanor Milville.

HENDERSON — A son, William David, June 26, at Lawrence General Hospital, to Mr. and Mrs. Robert H. Henderson, Haggett's Pond rd. The mother was Billie Lydia Porter.

VERRETTE — A son, June 25, at Bon Secours Hospital, to Mr. and Mrs. Ernest Verrette, 24 Linwood st. The mother was Joan Hardy, R. N.

HAJJ — A son, June 24, at Bon Secours Hospital, to Mr. and Mrs. Thomas Hajj, 1 Essex pl. The mother was Dorothy Duff.

ARROTT — A son, Christopher B., June 13 at Presbyterian Hospital, Alberquerque, New Mexico to Mr. and Mrs. James W. Arrott Jr. The mother was Joan Holdsworth of Andover, daughter of Mr. and Mrs. George E. Holdsworth of Gloucester, former Andover residents. The paternal grandparents are Mr. and Mrs. James W. Arrott of Sapello, New Mexico.

ROSENBLAD — A daughter, Kirsten Patricia, to the Rev. and Mrs. Ralph A. Rosenblad at the Lowell General Hospital June 23. They now have two daughters and one son. Mr. Rosenblad is pastor of Ballard Vale United Church.

MAHER — A son, Timothy Cameron, born June 17 at the Winchester hospital to Mr. and Mrs. Robert N. Maher, 404 Andover st. The mother was Jean Holland.

QUINN — A daughter June 29, at Bon Secours Hospital, to Mr. and Mrs. Richard Quinn, 36 Center st., Ballardvale. The mother was Muriel Cookson, R. N.

LAWTON — A son June 29, at Bon Secours Hospital, to Mr. and Mrs. Charles Lawton, Smithshire Estates. The mother was Maureen Hassey.

THEBERGE — A daughter June 28, at Clover Hill Hospital, to Mr. and Mrs. Roland Theberge, 208 Beacon st. The mother was Doris Bolduc.

FRAZER — A daughter, Laurie Ellen, June 29 at Boothbay Harbor, Me., to Mr. and Mrs. Robert Frazer of Andover Inn. The mother is the former Jeanne Peck. The family now includes four daughters and two sons.

PETTORUTO — A son June 24, at Lawrence General Hospital, to Mr. and Mrs. Edward Pettoruto, 8 Dufton rd. The mother was Elizabeth Cargill.

AUCHTERLONIE — A son June 25, at Lawrence General Hospital, to Mr. and Mrs. Joseph Auchterlonie, 60 Essex st. The mother was Mary Elizabeth Morse.

FRAZZETTE — A son, Michael Paul, June 23, at Lawrence General Hospital, to Mr. and Mrs. Vito Frazzette, Greenwood rd. The mother was Anna Tucchi.

MATTHEW — A daughter, Claire Ann, at Marin General Hospital, San Rafael, Cal., to Mr. and Mrs. Christian J. Matthew of Greenbrae, Cal., former Andover residents. The mother was Marjorie Lenane, daughter of Mr. and Mrs. Henry V. Lenane of Vallejo, Cal., former Lawrence residents. The paternal grandparents are Mr. and Mrs. John C. Matthew of Coolidge st.

BANKS — A daughter, Karen Elizabeth, June 27, at Madigan Army Hospital, Tacoma, Washington to Mr. and Mrs. Richard A. Banks. The mother was Ruth A. McLoon, daughter of Mr. and Mrs. Nelson L. McLoon of Beech cir. The paternal grandparents are Mr. and Mrs. H. Alden Banks, 2 Perry st., No. Andover.

STODDARD — A daughter, June 28, at Lawrence General Hospital, to Mr. and Mrs. Robert Stoddard, 60 Center st., Ballardvale. The mother was Barbara Newcomb.

Engagements

Innes — Emmons

August 10 is the date selected by Miss Barbara A. Emmons for her marriage to Robert B. Innes, son of Mr. and Mrs. Andrew K. Innes of Haggett's Pond rd. Her engagement and coming marriage has been announced by her grandmother, Mrs. Russell Muller of Policy rd., Salem, N. H.

The ceremony will take place at 3 p.m. in the First United Presbyterian Church, Lawrence.

The future bride was graduated from the Pike School, Andover, Rogers Hall, Lowell, and Endicott Junior College, Class of 1956. She is presently employed by the Kaufmann Company, Pittsburgh, Pa.

Mr. Innes is a graduate of Phillips Academy, Andover, and he is entering his senior year at the Carnegie Institute of Technology where he is majoring in industrial engineering. This summer he is attending the R.O.T.C. summer camp, Fort Belvoir, Va. as a member of the Corps of Engineers, U. S. Army.

Barbati — Cairns

Mr. and Mrs. Frank Cairns, 39 Lucerne dr., announce the engagement of their daughter, Janice to Richard J. Barbati, son of Mr. and Mrs. Albert Barbati of Lakemans ln., Ipswich.

Miss Cairns is a graduate of Punchard High School, Class of 1957 and is presently employed at the Merrimack Mutual Fire Insurance Company.

Mr. Barbati is a graduate of St. John's Preparatory school, Danvers, Class of 1955 and the East Coast Aero Tech at Bedford Airport in Lexington. He is presently attending Bay State Academy in Boston where he is studying the field of aviation.

Wedding plans are indefinite.

Driscoll — Tremblay

August 9 at 10 o'clock in St. Theresa's Church, Methuen, Miss Cecile R. Tremblay, daughter of Mr. and Mrs. Philias H. Tremblay, 33 Jennings st., Lawrence, will become the bride of Thomas B. Driscoll Jr., son of Mr. and Mrs. Thomas B. Driscoll, 39 Morton st.

The bride-elect was entertained at the Driscoll home on Morton st. at a miscellaneous shower with Nancy and Marie Driscoll as the hostesses.

Miss Tremblay was graduated from St. Anne's High School and is presently a senior at New Hampshire State hospital school of nursing, Concord, N.H, Her fiance is a graduate of Central Catholic High school and is serving with the U. S. Navy stationed in Oceana, Va.

Obituaries...

MRS. VIDA DONAHUE

Funeral services were held Tuesday from the Charles F. Dewhirst Funeral Home in Methuen for Mrs. Vida (Mosley) Donahue, 87 Burnham rd., who died suddenly Saturday morning, June 28. The Rev. Ernest H. MacDonald, rector of St. Augustine's Episcopal Church, officiated and burial was in Elmwood Cemetery, Methuen.

Mrs. Donahue was the widow of John J. Donahue. Associate Medical Examiner Paul A. Oskar, M.D. attributed death to coronary thrombosis. Mrs. Donahue was a native of Lawrence and had lived here for five years, with her daughter, Mrs. Vida Marjerison.

A member of St. Augustine's Episcopal Church in Lawrence, she was also a member of its Caritas Club.

In addition to her daughter, Vida, wife of Thomas J. Marjerison, she is survived by a daughter, Beatrice, wife of William Clark of Waterford, Conn.; six grandchildren and several nieces and nephews.

MRS. ESTELLE N. NUCKLEY

The funeral of Mrs. Estelle N. Nuckley, 87, a former resident of Andover, who died Saturday in Milford, N.H., was held Tuesday morning with a solemn high Mass of requiem in St. Patrick's Church, Milford. Burial was in St. Augustine's Cemetery.

Mrs. Nuckley, who lived in Milford for 13 years, was a native of Shag Harbor, Nova Scotia. Her survivors include two nephews and two nieces.

MRS. LILLIA K. KIMBALL

Funeral services were held yesterday from the Lundgren Funeral Home for Mrs. Lillia (Kelly) Kimball, 97, 98½ Main st., who died Monday morning at the Lye Nursing Home following a long illness. Burial was in Bellevue Cemetery.

Mrs. Kimball formerly lived in Lawrence and had been a resident here for six years. She was born in Conception, Chile and was a long-time resident of the Greater Lawrence area.

Surviving is a daughter, Mrs. Minita K. Young of Andover; two grandsons, Philip M. Young of Methuen and Robert K. Young of California.

Wedding...

DARBY — ERICKSON

Miss Carlene Ann Erickson, daughter of Superintendent of Schools and Mrs. Edward I. Erickson, 43 Whittier st., became the bride of Thomas Michael Darby, son of John Darby, 19 Washington ave., at a 1 o'clock ceremony Saturday afternoon, June 28, in St. Augustine's Church. The Rev. Charles W. McCarthy of Somerville officiated.

Miss Mary F. Lanigan presided at the organ and the soloist was Frank G. McCarthy Jr.

For her marriage the bride, who entered the church with her father, wore a gown of white chiffon satin designed with a basque type bodice with an off-the-shoulder neckline re-embroidered with Alencon lace and imported pearls and rhinestones. The full cathedral train was appliqued with Alencon lace. Her veil of French illusion, pearl beaded, was attached to a matching headpiece and she carried an arm bouquet of calla lilies and baby's breath.

Miss Joyce Mowat of Andover was maid of honor for the bride and the bridesmaids were Miss Kathleen Harnedy and Miss Cornelia Barry of Andover and Mrs. Marilyn K. Kelley of Derry, N.H. They wore ballet length gowns of white Swiss organdy fashioned with circlet necklines and Empire taffeta midriffs of moss green tucked in the back with butterfly bows and a single rose. Their accessories were in harmony and they carried white carnations framed with ivy leaves.

George Lannan Jr., was best man and the ushers were John Beirne, Robert Murphy, John Merrill and Edward Sullivan.

A reception was held at Andover Inn. After the wedding trip Mr. and Mrs. Darby will reside at 20 Walnut ave.

The bride attended the University of New Hampshire and was graduated from Lowell State Teachers College. Mr. Darby, a Coast Guard veteran, is employed by the Tyer Rubber Co., and attends Lowell Technological Institute.

PEGGY J.
BEAUTY SALON
CLOSED MONDAYS
Complete Beauty Care by Shawsheen's Newest hair stylist, consultant & lecturer.
Children's hair styled cuts
MRS. DAVID O. JOUDY, Prop
15 Lowell St. Tel. 1639

PRIVATE DINING ROOM
available for parties up to 118
... Wedding Receptions, Banquets ... for every occasion.
Charles
STEAK HOUSE
RUMP STEAK FOR TWO
$6.25
FULL COURSE DINNER
Phone Law MU 2-7732
ROUTES 125 — 133
Near Airport, No. Andover

PROTECT BABY'S HEALTH -
GIVE THE NEW MOTHER A
Gift Certificate
from
PRIDE'N JOY
DIAPER SERVICE
MU 8-5454

CURRAN & JOYCE COMPANY
— MANUFACTURERS —
SODA WATERS
and GINGER ALES

WHY YOU GET MORE
You pay for wasted time and effort that goes into writing them when you buy a handful of policies that give you no more protection than can be afforded under one complete "package" policy. Grouping all needed coverages in one policy eliminates that waste. That's why we recommend that you let us show you how much more your insurance dollars can do for you. Want the facts?
SMART & FLAGG, INC.
The Insurance Office
FOR OVER 100 YEARS
BANK BUILDING ANDOVER TEL. AND. 870

ON THE FOURTH
liberate their feet in cool, comfortable sandals!
Poll-Parrot SHOES For Boys and Girls
MEN'S SHORT SLEEVE
SPORT SHIRTS
2.95 - 3.95 - 4.95
BOYS' & MEN'S
SWIM TRUNKS
2.69 to 3.95
REINHOLD'S
13 MAIN ST. TEL. 78

HAIR REMOVAL
Fast gentle Permanent
Guaranteed Results
Director Mass. Electrologists
ERMA RHODES — Andover
3 Main St., Tel. Enterprise 5587

PLUMBING & HEATING
REPAIRS
RENOVATIONS
INSTALLATIONS
• CALL 128 •
W.H.
WELCH
COMPANY

PERSON-L-WISE
EMPLOYMENT AGENCY
477 ESSEX ST., LAW. MU 6-1371
Various Positions Available
• Managerial • Industrial
• Stenographic • Drafting
OUR HELP AMIABLY GIVEN

TEMPLE'S
TOP TEN
YAKETY YAK
The Coasters
WHEN
Kalin Twins
PATRICIA
Perez Prado
DING DONG
McGuire Sisters
NO CHEMISE PLEASE
Jerry Granahan
YOUNG AND WARM AND WONDERFUL
Tony Bennett
SPLISH SPLASH
Bobby Darin
YOU'D BE SURPRISED
Kathy Linden
GOT A MATCH
Frank Gallup
LEFT RIGHT OUT OF YOUR HEART
Patti Page
HAROLD
PHINNEY
RADIO — TV
RECORDS
SALES & SERVICE
26 PARK ST. TEL. 1175

nd Robert K. Young of

ding . . .

- ERICKSON
Carlene Ann Erickson, of Superintendent of d Mrs. Edward I. Erick- Whittier st., became the Thomas Michael Darby, n Darby, 19 Washington a 1 o'clock ceremony afternoon, June 28, in ine's Church. The Rev. . McCarthy of Somerville

ry F. Lanigan presided gan and the soloist was McCarthy Jr.
marriage the bride, who e church with her father, gown of white chiffon gned with a basque type ith an off-the-shoulder re-embroidered with ace and imported pearls stones. The full cathe- was appliqued with ace. Her veil of French pearl beaded, was o a matching headpiece arried an arm bouquet of s and baby's breath.
oyce Mowat of Andover of honor for the bride bridesmaids were Miss Harnedy and Miss Cor- ry of Andover and Mrs. . Kelley of Derry, N.H. e ballet length gowns of viss organdy fashioned et necklines and Empire nidriffs of moss green the back with butterfly d a single rose. Their es were in harmony and rried white carnations th ivy leaves.
Lannan Jr., was best the ushers were John Robert Murphy, John d Edward Sullivan.
ption was held at And- After the wedding trip Mrs. Darby will reside at ave.
ide attended the Univer- New Hampshire and was from Lowell State College. Mr. Darby, a ard veteran, is employed Tyer Rubber Co., and Lowell Technological

RSON-L-WISE
LOYMENT AGENCY
EX ST., LAW. MU 6-1371
ous Positions Available
anagerial · Industrial
enographic · Drafting
HELP AMIABLY GIVEN

EMPLE'S
TOP TEN
YAKETY YAK
The Coasters
WHEN
Kalin Twins
PATRICIA
Perez Prado
DING DONG
McGuire Sisters
O CHEMISE PLEASE
Jerry Granahan
YOUNG AND WARM AND WONDERFUL
Tony Bennett
SPLISH SPLASH
Bobby Darin
OU'D BE SURPRISED
Kathy Linden
GOT A MATCH
Frank Gallup
LEFT RIGHT OUT OF YOUR HEART
Patti Page
HAROLD
HINNEY
RADIO - TV
RECORDS
SALES & SERVICE
PARK ST. TEL. 1175
nade

Weddings . . .

MRS. CRAIG E. ANDERSON

ANDERSON — CIROME

In St. Rita's Church, Haverhill, June 15, Miss Irma Linda Cirome, daughter of Mrs. Amelia Cirome, of Summit ave., Haverhill, became the bride of Craig E. Anderson, son of Mr. and Mrs. John A. Anderson of Ballardvale rd. The Rev. John A. Keegan officiated.

Miss Frances V. Cirome was maid of honor for her sister and the bridesmaids were Miss Catherine Alcaro of Watertown, cousin of the bride, Misses Janice Clovesy and Nancy Cormier of Haverhill and Carol Emery of Belmont. Lorrie Ann Cirome, sister of the bride, and Denise Millett of Oxford were the flower girls.

Hilton P. Cormey was best man and the ushers were Charles Anderson and William Batchelder of Andover, John Damer of Haverhill and John Farrell of Danvers.

Escorted by her brother, Alfred, the bride wore a gown of hand embroidered chiffon over satin with a V neckline and chiffon collar in a long torso bodice. The skirt featured a front panel in peasant effect and a back panel of tiers of chiffon and nylon net ruffles that formed a chapel train. She wore a veil of nylon net detailed with pearls and rhinestones and carried a prayer book with a white orchid, lilies of the valley and Stephanotis.

Her attendants wore similar gowns of imported pink Chantilly lace and nylon net with fitted bodices and full ruffled skirts. They wore pink coronets with pearl trim and veiling. The maid of honor carried pink and coral Capri roses and scarlet pink carnations centered with white Eucharis lilies and the bridesmaids carried pink and coral Capri roses with feathered carnations and Stephanotis.

The flower girls wore frocks of pink chiffon over satin with cummerbunds and big bows forming streamers. They wore headdresses of pink feathered carnations and carried baskets of assorted pink flowers.

The reception was held at the Merrimack Valley Golf club with guests present from the New England states, New York, and Pennsylvania.

After a trip to New York and Canada the couple will reside at 92 Lemoille ave., Bradford.

The bride is a graduate of Haverhill High School and the Chandler School for Women. The bridegroom is a graduate of Essex County Agricultural School.

LONGE — ENGLEY

Miss Jane Martha Engley, daughter of Mr. and Mrs. Tilson Engley of Bristol, Me. and James Kendall Longe Jr., of So. Bristol, Me., son of James K. Longe of Salem Depot, N.H. and Mrs. Mabel Longe of Andover, were united in marriage June 7 in the New Harbor Methodist Church. The Rev. Everett H. Wiswall performed the double-ring ceremony before an altar decorated with white lilacs.

The bride wore a floor length gown of lace net over taffeta. A shoulder-length veil fell from a flower and net cap. She carried a white Bible, with white carnations.

Mrs. John E. Chase, twin sister of the bride, was matron of honor. She wore orchid lace over taffeta.

Ernest Gunther of Dracut was best man. The ushers were Jolin Rice, cousin of the bride and Eldon Westhaver Jr.

A reception followed the ceremony at the home of the bride's parents in Bristol. Guests were present from Massachusetts, New Hampshire and Pennsylvania.

The bride was graduated from Bristol High School in 1956 and the bridegroom graduated from Tabor Academy in 1952. He is now employed by the Nash Telephone Co.

After a wedding trip, they will reside in So. Bristol, Me.

LEWIS — HEIMAN

Mr. and Mrs. Samuel Heiman of Poughkeepsie, N. Y. announce the marriage of their daughter, Marilyn, to Laurence R. Lewis, Sunday, June 22, at 1133 Fifth ave., New York. Judge Arthur Markewich of the New York State Supreme Court performed the ceremony.

The bride is a graduate of Oakridge School in Poughkeepsie and will enter her senior year at Barnard College, New York City. The groom, the son of Mr. and Mrs. Roger H. Lewis, Laurel ln., is entering his senior year at Columbia University. The couple's new home is at 17 West 100th st., New York City.

BRUCATO — PODUFALY

In St. James Church, Stratford, Conn., Saturday morning, June 28, at 10 o'clock, Miss Doris Leona Podufaly of Andover, daughter of Mr. and Mrs. Leo B. Podufaly, 280 Huntington rd., Stratford, Conn., became the bride of David Ignatius Brucato, son of Mr. and Mrs. Thomas I. Brucato, 75 Highland rd. The Rev. Austin B. Saunders officiated. Donald McCann presided at the organ and sang the nuptial music.

The bride was ushered to the altar by her father. She wore a silk bombazine gown with a scalloped lace Sabrina neckline studded with iridescent sequins, short shirred sleeves and a bouffant skirt fashioned with matching lace inserts leading into a chapel train. Her fingertip imported Swiss veil was caught to a lace and satin pillbox trimmed with baby seed pearls. She carried a prayer book with a white orchid and gypsophila arranged with bridal streamers.

Miss Doris Landine of Hamden, Conn., as the maid of honor, wore a gown of white point d'esprit over orchid taffeta styled with a pleated strapless bodice and a matching stole with a bouffant skirt fashioned with orchid crystalette panels trimmed with daisies that matched a matching horse hair picture hat.

Miss Gladys Ores of Bridgeport, Conn. was the bridesmaid and Miss Carolyn Podufaly of Stratford was junior bridesmaid for her sister. They wore identical gowns in white over maize with matching maize picture hats.

The honor attendant carried a spray of orchid marguerites arranged with ivy and the bridesmaids carried yellow marguerites with ivy.

Paul Brucato of No. Andover was best man for his brother and the ushers were George Brucato of Lowell, Thomas Brucato of Andover and John Brucato of New York, all brothers of the bridegroom and Jeffrey Brucato of Andover, nephew of the bridegroom.

The reception was held at the Wonder Bar in Connecticut with guests present from Portland, Me., New York, Sherborn, Greater Lawrence and Lowell.

On return from a wedding trip to the Poconos Mts., Pa., the couple will make their home at 55 High st.

The bride was graduated from Stratford high school and is presently employed by Avco. Her husband, a graduate of Punchard high school, Andover, is also employed by Avco. He attended Boston University.

ROWLAND — GARTHER

In Lawrenceville, N.J., Saturday, June 21, Miss Mary Wendy Garther became the bride of Benjamin Allen Rowland Jr., son of Mr. and Mrs. Benjamin A. Rowland of Andover. Bishop Archie Crowley of Birmingham, Mich., performed the ceremony at The Lawrenceville Chapel, and a reception followed at the home of the bride's parents, Mr. and Mrs. John W. Garther of Lawrenceville.

The bride who was given in marriage by her father, wore her grandmother's wedding gown of marquise lace over cream colored satin, which was fashioned with an illusion boat neckline, fitted bodice and a full skirt with a scalloped hemline. Her tulle and lace veil fell from a fitted lace crown and orchids and stephanotis were combined in her spray bouquet.

The matron of honor was the bride's sister, Mrs. J. B. Riggs Parker of Charlottesville, Va., and the maid of honor was Miss Ann Keegin of Princeton, N.J. Their ballerina-length full-skirted princess gowns of blue silk organza were fashioned with pleated square necklines and caught in back with bows at the hemline. They also wore matching picture hats and carried bouquets of blue field flowers with coral colored geraniums tied with tailored loops of cornflower blue ribbons.

The bridesmaids were Miss Sandra Blackwell Garther of Lawrenceville, sister of the bride. Miss Isobel Goff of Darien, Conn., Miss Sherrill Hogen of Chappaqua, N.Y., Miss Ann Harrison Kennard of Newton Centre, Miss Mary Allen Rowland of Andover, sister of the bridegroom. They were similarly gowned. Holly Blackwell Parker of Charlottesville, Va. was flower girl for her aunt.

The bridegroom's brother, Edward Searles Rowland of Andover was best man. The ushers included James Cox Brady of New York City, Eugene B. Doggett of Englewood, N.J., John Winter Garther Jr. of Lawrenceville, brother of the bride, Ensign K. D. Mann Jr., of San Francisco, Cal., Daniel Bruce Rowland and George Briggs Rowland of Andover, brothers of the bridegroom, and Paul S. Semonin of New Haven, Conn.

The bride attended Miss Fine's School and was graduated from Miss Porter's School, Farmington, Conn. and from Smith College this year. Her husband is an alumnus of The Brooks School and of Yale University, class of 1957. He is the grandson of Mr. and Mrs. Edward S. Byrnes of Sarasota, Fla. and the late Mr. and Mrs. George E. Briggs of Lexington.

After a wedding trip, Mr. and Mrs. Rowland will make their home in Gloucester.

GRADUATED FROM ARMY COLLEGE

Major Louis B. Umlauf, son of Mr. and Mrs. M. M. Cloukey of Lantern rd., graduated June 20 from the Army Command and General Staff College at Fort Leavenworth, Kansas.

PERSONAL

Janet Boulieu of Andover st., will enter Pierce Secretarial School this fall. She is a graduate of Andover High School, class of 1958.

NORTH READING DRIVE-IN THEATRE
on ROUTES 28 and 62
NOW THRU SATURDAY
CAMP ON BLOOD ISLAND
Carl Mohner
Co-Feature
THE SNORKEL
Peter VanEyck
NIGHT BEFORE THE 4th ONLY
— Extra bonus feature —
Bowery Boys
in
JAIL BUSTERS
SUNDAY THRU TUESDAY
Brigitte Bardot
MADEMOISELLE STRIPTEASE
Co-Feature
Robert Keith
THE LINE UP

GEORGE A. PARKER
HEATING
VENTILATION — AIR CONDITIONING
Industrial and Sheet Metal Work
15 POST OFFICE AVE. ANDOVER
TEL. 2610

Cross Coal Co.
EST. 1864
FUEL AND RANGE OIL

LET US HELP YOU PROTECT YOUR PRECIOUS BLANKETS DURING THE HOT WEATHER.
89c
MOTH PROOFED FREE
EXPERTLY CLEANED AND RETURNED
FLUFFY SOFT — LIKE NEW . . .
24 HOUR DRY CLEANING SERVICE AVAILABLE
CITY CLEANERS & DYERS
8 PARK ST. ANDOVER

Wendell Berman
AGENCY
ARTHUR FLYNN — PARTNER
● INSURANCE
Underwriters For Every Known Insurance.
● REAL ESTATE
Hundreds Of Listings
• RESIDENTAL
• INDUSTRIAL
• ACREAGE
• FARMS
• RESORT PROPERTIES
204 Essex St., Lawrence
TEL. MU 3-3111
Offices Also
BOSTON . . . SOUTH BOSTON
PORTLAND, MAINE
MANCHESTER, N.H.

DAMORE'S
SHOE SERVICE
MUSGROVE BLDG. MAIN ST.
ANDOVER
First Class Shoe Repairing
WORK DONE WHILE YOU WAIT

RICKEY'S
— Next To Depot —
VACATION PERIOD
WE WILL CLOSE
MONDAY, JUNE 30th
AND RE-OPEN
SUNDAY, JULY 6th

F.J. LEONE CO.
HOME FURNISHINGS
430 ESSEX ST., LAWRENCE
SPECIAL SALE!
AIR CONDITIONERS and FANS
½ PRICE

Independence Day

Independence Day . . . a time for rejoicing in our great national heritage. The 4th of July . . . the birthday of our nation.
We celebrate with festivities, with picnics, with fireworks exhibits.
But let us also celebrate this great day with a pause to consider the truths upon which our nation stands: Liberty and Justice for All in one nation indivisible . . . the equality of men in God-given rights . . . and a government of, by and for the people.
Happy Birthday, U.S.A!
F. A. HISCOX CO.
60 MAIN ST. ANDOVER TEL. 3521

EDITORIAL THOUGHTS

Polititians' Dilemna

The Board of Selectmen, as assessors, are now considering the request of Wolcott ave. residents that street numbers be changed back to their old form. The numbers were altered and residents were notified of the changes, at the same time as numbers were given out all over town.

But Wolcott ave. made a complete change – odd numbers became even; even was changed to odd. And residents don't like this at all.

Here is a politician's nightmare.

A decision was made to re-number the town. Mapping experts, as part of an over-all project, numbered every home and all lots. They did the job according to a set formula, so that all sections and all streets would be similarly treated. Once the job was done, notices were sent out.

And then the pressure – the telephone calls and personal visits – began. Folks on Wolcott ave don't want the numbers changed. And they have a reasonable excuse – the street has been numbered incorrectly through the years and a change now means many address changes and alterations of address on official documents.

It's hard for a man, who depends on public support, to have this kind of pressure exerted, no matter how well-intentioned. It becomes difficult to make up one's mind whether to stick with a decision or adopt the position that the complainants have a logical argument and that one change in the rules can't hurt anything.

The result of making a change, in this case, could be catastrophic. Up to one-third of the town is involved in the numbering project. Many of those with new numbers may be satisfied. But some, in addition to the Wolcott ave. residents, probably would prefer their old designation. If a change is made for Wolcott ave., how can anyone justify refusing a re-adjustment for some other resident?

There is much value to having a consistent numbering system. We have it now, as a result of a decision made by the Selectmen-Assessors. We would think that Board would hold its ground. For while it is unpleasant and unpolitical to refuse a request backed by the implied pressure of many calls, it is necessary to do the best thing for the entire town.

Stern Treatment Required

Two 10-year-olds walked through Camp Maude Eaton some nights ago and had an amusing time pulling stakes out from under the tents.

Must have been real funny, watching those tents fall like match sticks. Funny, that is, to the boys; but certainly not to the Girl Scouts, who had to spend the time to re-erect the tents and the money to fix some, which were disabled during the youngsters' good time.

Some people class this as a childish prank, with no harm intended. Others feel it is a mild form of juvenile delinquency, which should be nipped quickly, before worse things happen.

It's easy to say this was just a stunt; fun, without regard for the consequences. But probably it would be fairer to lean in the other direction.

Isn't most serious juvenile delinquency among older children prefaced by such pranks as this, for which no punishment is handed out? Too often, it seems, adults tend to chuckle at this type of 10-year-old mischief and excuse it by claiming the boys are too young to know the consequences. When this happens, there must be developed in the child a belief that older people are going to protect him when he gets into difficulties; that they will protect him from punishment or from public accusation.

Seems as though such foolishness by 10-year-olds should be dealt with strictly so that the boys will easily understand, the next time they are tempted, that the consequences will certainly be visited upon them. This may be one method to prevent more serious, "thoughtless" pranks in later years.

* * * *

Cupid finds it a lot easier to get two hearts to beat as one, than to get two mouths to eat that way.

* * * *

Don't advertise your faults – others will take care of that.

* * * *

When a man loses his temper, his reason takes a vacation.

* * * *

One portal that never gets jammed is the door to success.

Strawberries - An Interesting Fruit

Scott H. Paradise prepared this interesting history of the strawberry for distribution to those attending the Andover Historical Society's Strawberry Festival June 25.

STRAWBERRY FESTIVAL

Andover Historical Society June 25, 1958

"Doubtless God could have made a better berry, but doubtless God never did."
Quoted in *The Compleat Angler*, 1655

In 1868 you could buy at the Gutterson Farm on Salem Street two boxes of strawberries for about 90 cents.

Or for the same amount you could buy downtown:
1 roast of beef, or
1 leg of lamb, or
6 lobsters, or
6 hours of work by a cleaning woman.

Obviously strawberries were a luxury, and many people agreed that God never made a better berry.

In 1624 American strawberries were recorded as growing in the garden of Louis XIII of France.

For more than fifty years strawberry plants have been cultivated in Andover and sold throughout the Eastern and in many Western states. The principal growers at present are the George Rennie Farm and Roger H. Lewis.

Since 1914 the George Rennie Farm has sold strawberry plants to a lady in Vermont who is now 75 years old.

In 1925 the same farm shipped plants to Scotland.

In 1957 Roger H. Lewis shipped 5000 plants of two varieties to a jam manufacturer near Dublin, Ireland.

For years Bishop Sherrill has bought Andover plants for his farm in Boxford.

Andover strawberry plants have also been sent to Alaska and to Czechoslovakia.

California, Florida, and other states raise strawberries, but they do not equal the Andover product in flavor and juiciness.

"Strawberries bring in early money." With no other fruit crop can you set plants or trees one spring and harvest a full crop of fine fruit the next spring. They are the first crop to be harvested in the spring.

Strawberries are so productive that one acre may produce up to 10,000 or more quarts. "Every plant a quart" is the slogan.

The harvesting is done largely by youngsters who work from 8 A.M. to noon. An expert picker can pick 50 or more boxes in that time.

To counteract insects and disease plants must be sprayed, but only before the fruit begins to form. After the fruit appears, birds are a great nuisance. There is a device which shoots off firecrackers at irregular intervals to frighten the birds. It does not trouble the birds very much, but is likely to terrify the family dog.

The Young Housekeeper's Friend, by Mrs. Elias Cornelius, published in 1849, mentions strawberry ice-cream, strawberry preserves, and strawberry jam. Mrs. Cornelius's home was the house on School Street now occupied by Mr. McDuffie.

Slade's Guide to Good Cooking published in 1902 gives seven strawberry recipes, i.e., dumplings, fritters, cottage pudding, puffs, sauce, sponge cups, tapioca.

RIPE FRUIT FOR DESSERT

Never wash strawberries or raspberries that are intended to be eaten as *fresh* fruit. If they are so guilty as to require this process, keep them off the table. You will certainly ruin the flavor beyond repair if you wash them, and as certainly induce instant fermentation and endanger the coats of the eaters' stomachs. If after profaning the exquisite delicacy of the fruit to this extent, you complete the evil work by covering them with sugar, and leaving them to leak their lives sourly away for one or two hours.

Common Sense in the Household; a Manual of Practical Housewifery, by Marion Harland, 1871

STRAWBERRIES IN SNOW

This is luscious. Whip a cup of heavy cream and fold it into a pint of vanilla ice-cream to which you've added ¼ cup of rum or brandy or sherry. Serve the fluff over sweetened berries. This topping can be kept in a refrigerator tray in your refrigerator but not in the freezer.

Kitchen Companion by Ruth Ellen Church

Miss Bessie Goldsmith and Mr. and Mrs. Wallace Rennie were very helpful in gathering the above information. *Modern Strawberry Growing* by Albert E. Wilkinson was also useful.

Down the Years with The Townsman

50 Years Ago – July, 1908

A large number of local people attended Buffalo Bill's show in Lawrence last evening.

The annual horribles parade was held Fourth of July morning. Prominent among the winners were William C. Brown as King Phillip; William C. Crowley as Teddy Roosevelt and Wendell Kydd as William Taft.

William Albert Stevens and Miss Helen Lumsden Whitehead were married Tuesday evening, at the home of William Gorrie by the Rev. F. A. Wilson.

Joseph Burns of Summer st. is planning to open an office for the practice of law in the Draper Block. He recently graduated from Harvard Law School with honors.

25 Years Ago – July, 1933

A visitor to an Andover home accidentally drowned in Berry's Pond Sunday afternoon, when he apparently slipped off a makeshift raft. The victim couldn't swim. The pond is located in the Harold Parker State Forest, a short distance from the Andover line.

H. Gilbert Francke, chairman of the School Committee, has tendered his resignation from the School Board. He said business keeps him away from school affairs to a point where it is impractical to continue.

The unusual regal lilly that has attracted so much interest in the past is again in bloom at the residence of William Thompson, 6 Argyle st. There are 100 blooms on it at present.

Only 10 local men, who are able to work, are presently on the welfare rolls. They generally are men who are too old to go to work in the mills. Suspension of the Emergency Committee work has meant very little, as far as the welfare rolls are concerned.

Thousands of residents and persons from out of town flocked to the Playstead Tuesday night and again on the Holiday for the biggest Fourth of July celebration in many years.

10 Years Ago – July, 1948

The Police Department has been designated as the official collection agency for the new parking meters.

A group of local firemen spent two off-days at Plum Island, painting the Polio Camp.

The ordination and installation of the Rev. Phillip M. Kelsey, as pastor of the Ballardvale Congregational Church, took place Wednesday night.

Seventy-six houses are in the process of construction here, according to Building Inspector Ralph W. Coleman. This is more than in several years past.

Large registrations at both the playgrounds and Pomp's Pond were noted last week, as the recreational facilities opened for the summer.

4 Appointed By School Committee

Four appointments to the Andover school system were made by unanimous vote of the Andover school committee last week.

Miss Barbara Theresa Puzio, Bronx, N.Y., was appointed to the fifth grade in the West elementary school. She is a graduate of Hunter College with a bachelor of arts degrees and she has been practice teaching in the New York system.

Miss Priscilla Trowbridge, West Barnstable, will teach English in the high school. She is a graduate of Keuka College, Keuka Park, N.Y. and has been practice teaching in Andover. She also taught in the Northfield School for Girls. She spent a summer in Europe and took courses at the Viittakivi International College, Finland.

Edward P. Grigoli, 421 Massachusetts ave., No. Andover, formerly of Lawrence, will teach music in grades seven through 12. He has been music supervisor in No. Reading for the past three years. He is a graduate of the New England Conservatory of Music and holds both bachelor and master degrees in Music from Boston University.

Mrs. Hazel Gray Wilson, 9 Avon st., presently employed in the office of Smart and Flagg, was appointed secretary in the office of the Central School. She is a graduate of Burdett College. Her employment will be 40 weeks a year and her beginning salary will be $45 per week.

The beginning salary for teachers in Andover is $3,800 with $150 increments for each year's experience.

HIGH SCHOOL OFFICE OFFERS SERVICES

The pupils of Andover High School and their parents will be able to receive services from the High School office throughout the summer, except during the days between July 28 and Aug. 7.

New pupils are requested to enroll at their earliest convenience. Any pupils whose subject choices for next year have not been completed should arrange for conferences before school opens.

Principal Lindsay J. March will be away from the office from July 15 through Aug. 6. All teachers will return to start the new year Sept. 3, with school opening the following Monday, Sept. 8.

AWARDS GIVEN AT JUNIOR HIGH

(Continued from Page One)

by the Ballardvale PTA, went to John Clarke.

The John Grecoe awards — for athletics, scholarship, posture, habits and health, went to Raymond Bisbee and Dorothy Miller.

The Student Government Association's science award, for excellence in the study of general science and special emphasis on sustained interest and creative ability, was given to Leslie Scott.

Barbara Buchan won the Student Government Association's dramatics award, given to the student who has outstanding ability in play-acting, for inspired influence on other members of the group, for cooperative and enthusiastic response to constructive criticism to insure the success of the group effort.

Academic Honors

Three members of the ninth grade class were named to receive highest academic honors for the fifth and final marking period. They were Kay Berthold, Shirley Warshaw and Margaret Williamson.

High honor designation went to Carol Buote, David Evans, Harline Dennison, Michael Frishman, Virginia Jensen, Susan Kenney, Marion Morgan, Anne O'Connor, Leslie Scott and Geoffrey Willig.

Named to the honor roll for the fifth term were Richard Alden, Donald Anderson, Janet Auchterlonie, Raymond Bisbee, Carol Bitler, Janice Bowman, William Bredbury, Barbara Buchan, Patricia Butler, Virginia Cargill, Kathleen Cronin, Judith Dimlich, Gary Dockray, Elaine Emmons, Martha Freeman, Elaine Glorioso, Stephen Goodman.

Also David Hawkins, Frances Jordan, Marguerite Lacey, Jonathan Langdell, Adrienne Loew, Alan May, Dorothy Miller, Susan Miller, Anne O'Brien, Judith Parshley, Henry Peront, Carol Piquette, Robert Rauh, Beverly Reed, Elinor Santuccio, Virginia Snyder, Jane Simeone, James Thompson, Dawn Upton, Nancy Whitworth, Janet Wilson and Pamela Yancy.

Grades 7-8

The Junior High has also announced the recipients of high honors and members of the honor roll for the fifth term.

Winning high honors in grade eight were Timothy Beck, Bethiah Crane, James Doyle, Steven Firshman, Gloria Haselton, Dennis Houle, Peter Lichtenberger, Sharon Morris, David Partridge, Edith Robbins, Lee Weiner and Janet Workman.

Named to the honor roll from grade eight were Peter Allen, Peter Beaven, Maureen Callahan, Thomas Carr, Raymond Collins, Elizabeth Doig, Beverly Domingue, Renee Dubocq, Karen Grant, Judith Hanson, Marianne Hebert, Louise Johnston, Kathrin Krakauer, Robert Miller, Mary Anne Pasquale, Virginia Perry, Patricia Porter, Cathleen Riley, Malcolm Sandberg, Richard Sheaff, Bruce Sorrie, Allan Taylor, Sally Ann Wallace, Thelma Watson, Barbara Webb and Richard Ziegra.

Receiving high honors in grade seven were Margaret Brown, Donald Emmons, Elizabeth Garrison, Judith LeGendre, Paul Monette and Terry Belle Sickler.

Grade seven students named to the honor roll included Katherine Ammon, Cyntnia Bennett, Faith Bloom, Judith Brown, Richard Busby, Ronald Carbon, Jane Carpentier, John Carver, Elizabeth Chase, Edith Clark, Lee Clark, Janice Colburn, Judith Deacon, Beverly Denoyelle, Margo Dreyer, Gayle Dufton, Judith Groleau, Edna Hall, Katherine Hayden, Philip Hollis, Gayle Jacobson, Peter Jako, Elizabeth Jensen, Sandra Lynch, Beth McGovern, Catherine Murphy, Robert Murphy, Marguerite Pelosi, James Romano, Sandra Stewart, Leslie Stackhouse, Lawrence Paolino, Philip Sorota, Lisa Thompson, Ron Van Dewoestine, Norman Wallace, Wendy Williams and Catherine Wojtkun.

STATE PROMISES BROOK MONEY

(Continued from Page One)

were quick and outspoken comments against the proposal as being unrealistic and far too expensive.

And there the subject sat for some months.

After considerable time, the Board of Public Works decided to form a citizens' committee to study the problem and perhaps arrive at practical solutions. But member Harry Axelrod, in charge of the committee, was defeated for election to the Board.

His successor, Mason Arnold, gained Board permission to contact the state and ask whether the 1955 plans could be used. He reported this week that the state was informed that nothing would be done on the state's plans because they are too expensive and would have no chance of getting past town meeting.

But the Goodwin plans, based on the bids that were received in 1955, appeared to answer the purpose. Arnold said it appears that bids this year would not be too much higher than those received in 1955, with the probability that there will be enough in the total $350,000 to pay for engineering supervision and any contingencies.

New Design

Goodwin will have to re-design some portion of the plans, it is explained. Originally, the new Brook path was across a piece of Central st. property which now is occupied by a building. Some other changes, initiated by growth in the town since 1955, must also be made. But officials feel these will be minor and will not be time consuming.

In 1955, the plan was to work from the westerly end of the Brook back to Main st., across Main and then up through the park. Officials have always felt that the west end of the Brook must be prepared first, to take the greater flow of water that will result when the easterly section is completed.

FINAL HONOR ROLL AT HIGH SCHOOL

(Continued from Page One)

Hall, Edith Leidich, Roberta MacCausland, Cynthia Mandros, Sandra McBride, Robert Mehlhouse, Eugene Pimpare, Priscilla Reynolds, Janet Skulski, Mary Taylor, Alfred Tripp, Donald Wescott and Judith White.

Juniors listed on the honor roll were:

Priscilla Ball, Jacqueline Bamford, Joyce Barleon, Edward Bolia, Irene Cordts, Stuart Henderson, Elizabeth King, Genevieve Lampariello, John Lowe, Bruce Meyers, Thomas Nedelka, Kathleen Nelligan, Mary Porter, Linda Plummer, Beverly Reynolds, Sharon Ann Riggin, Edna Turner and Robert VanDewoestine.

Sophonores named on the honor roll included:

Donna Anderson, Mary Costello, Carol Essoian, Robert Garrison, Carol Gesing, Carolyn Grant, Jane Fitzgerald, Ursula Hahnenstein, James Hart, Sheryl Hartford, Ann Henrick, Polly Holihan, Karen Hutchinson, Linda Johanson, Charlotte Johnson, Lynn Johnson, June Leacock, Alice Lynch, Elizabeth McBride and Susan Mulvey.

GOOD ATTENDANCE AT PLAYGROUNDS

(Continued from Page One)

Ballardvale, 83 at Shawsheen and 21 at West Center. The West Center grounds re-opened this year after a three-year lapse, due to construction at the school.

Playground Supervisor George Snyder said some special events will be staged today at the various grounds, such as patriotic costume contests, but the flurry of opening day registration did not allow for programming the events in advance.

As in other years, Snyder this week asked that all pre-school age children using the playground facilities be accompanied by an older "responsible" person. He said supervisors at the grounds will keep a careful eye out for small children whose companions don't take proper care of them and will request that someone more responsible take over the task.

Snyder also asked the youngsters not to bring their dogs to the playgrounds. At least 15 dogs were counted at Ballardvale Monday morning, he commented. This number was reduced substantially in the afternoon session, but Snyder asked that care be taken to keep the pets away from the play areas. There is considerable danger in having so many dogs running and playing with the children, he explained, because they often get excited and into fights, which the youngsters try to stop.

The playgrounds will be open from 9-12 and 2-5, except in Ballardvale, where the afternoon session extends through the supper hour, to 8 p.m.

Assignments of the staff were completed last weekend. Snyder announced the following personnel:

Central, Paul Gallant, Emily Ownes and Joy Partridge;

Ballardvale, Mrs. Geraldine Wrigley, Ted Boudreau, Barbara Forsythe and Rosalie Cardella;

Shawsheen, Janet Skulski and Barbara Bradley;

Indian Ridge, Dorothy Ann Walsh and Rosalie Milne;

West Center, Elinor Warshaw and Patricia Goodwin.

Ann Marie Walsh is in charge of arts and crafts at the playgrounds. During this first week, she has been assisted by Dorothy Ann Walsh, whose assignment to Indian Ridge won't begin until next week. Miss Milne has been helping at Central until the Indian Ridge grounds are prepared.

Twi-League Results

In the Twi-League to date, Snyder announced the following results; June 26, Tigers 4, Dodgers 2; June 27, Youngsters 2, Arabs 1; and June 30, Tigers 4, Youngsters 3.

The Dodgers are slated to meet the Arabs tonight; the Youngsters will play the Dodgers July 8 and July 11, Arabs vs Tigers.

ANTIQUES RESTORED
Furniture repaired and Refinished in Antique or Modern Finishes
Free Estimates
John S. Gail
TEL. MU 3-6702

Lundgren Funeral Home
Established 1840
COMPLETE FUNERAL SERVICE
MALCOLM E. LUNDGREN
DONALD E. LUNDGREN
18 Elm Street Tel. 2072

Most every woman wants a home of her own!

Women dream . . . and men plan to make the dream come true. If you're figuring on buying a home we can help smooth out the financial problems for you. We have a Mortgage Plan that is flexible, economical and sound. We'll gladly tell you all about it anytime without obligation. Drop in and see us.

ASSETS OVER $10,000,000

MERRIMACK Cooperative Bank
264 ESSEX ST. TEL. MU 3-0830
LAWRENCE
"HOME FINANCING IS OUR BUSINESS"

Elliott's
236 ESSEX ST. LAWRENCE
92 SO. BROADWAY LAWRENCE
Everything For
FLOORS & WALLS

BROADLOOM
Large selection of 12 Ft. Width Rolls — Priced from $3.99 Sq. Yd.

FLOOR TILES
Large selection of Vinyl, Rubber, Cork, Asphalt, Inlaid, Plastic. Priced from 6½¢ ea.

WALL TILES
Large selection of Plastic, Steel, Vinyl, Ceramic, Cork, Metal. Priced from 3¢ ea.

BUDGET, IF YOU WISH
PAY AS LITTLE AS $1.00 A WEEK
Elliott's
236 Essex St. Lawrence
92 So. Broadway Lawrence

MASON F. ARNOLD
Independent Sales Agent
Specializing in
ENGLISH-BUILT FORDS
Foreign & Domestic USED CARS
Before you buy, take advantage of my 25 years of automobile sales and service experience at no cost to you.
15 Elm St. Tel. 2321

SALE BOYS' CAMP AND VACATION APPAREL AT BIG SAVINGS . . .

$2.50 Boys' Sport Shirts $1.98
$3.98 Boys' Chino Slacks $2.98
$3.00 Boys' Summer Robes $1.69
$2.98 Boys' Summer Pajamas $1.98
$2.50 Boys' Double-Knee Jeans $1.98

EXTRA SPECIAL!
Boys' Rubber Raincoat and Hat Sets — $3.98

Kaps
AND MANY OTHER SPECIALS TOO NUMEROUS TO MENTION.
BOYS' SHOP
377 ESSEX ST. LAWRENCE

WITH ROTC

Robert A. Domingue, son of Mr. and Mrs. Robert Domingue, 1 Locke st., is at Fort George G. Meade, Md., for a summer ROTC encampment. He is a student at Lehigh University, Bethlehem, Pa.

Subscribe to the TOWNSMAN

FIRST NATIONAL STORES

FINAL "CROSS-OUT" game

"CROSS-OUT" CARDS AVAILABLE THROUGH SATURDAY JULY 5th at Your FIRST NATIONAL STORE

EXTRA CHECKING TIME . . . ALL WINNING CARDS FOR ALL GAMES MUST BE MAILED AND POSTMARKED BY WEDNESDAY JULY 16th.

Still Hundreds More Prizes to Win!

HERE'S FINAL "CROSS-OUT" GAME NO. 12

0	2	4	6	8
10	12	14	16	22
26	28	30	32	34
40	46	48	50	52
54	66	70	72	74
82	86	88	90	92

For Your Convenience

GAMES NO. 7 through NO. 11 ARE HERE REPEATED

Remember- Play All Cards Against All Games!

"CROSS-OUT" GAME NO. 7

0	2	4	8	10
14	18	20	28	30
32	34	40	42	50
54	56	58	60	62
64	68	70	74	78
82	88	90	96	98

"CROSS-OUT" GAME NO. 8

0	2	8	10	12
16	18	22	26	28
30	32	36	48	52
56	60	66	68	70
72	76	80	82	86
88	90	92	94	96

"CROSS-OUT" GAME NO. 9

0	2	4	6	8
12	18	20	24	26
28	30	38	40	42
44	46	48	52	54
60	62	64	66	72
78	80	84	88	92

"CROSS-OUT" GAME NO. 10

2	4	6	8	16
18	20	22	24	30
36	40	42	44	46
48	56	58	60	62
64	66	68	80	84
86	88	94	96	98

"CROSS-OUT" GAME NO. 11

6	10	14	16	20
22	24	26	28	34
36	42	44	46	50
52	54	56	64	66
68	70	74	76	82
84	86	88	92	96

Canada & U.S. Patent Pending — U.S. 1937 1954 1955 1956 1957 & 1958 Canada 1956, 1957 & 1958 by "Cross Out" Adv. Co., Inc. Box 551, St. Louis, Mo. U.S.A.

At The Churches

Free Church

REV. HORACE SELDON, Pastor

SUNDAY: 10:15 a.m. First in a series of sermons by the Rev. Egbert W. A. Jenkinson on the theme, "The Drama of God's Dealing With Man", based on the Book of Job, and titled, "The Poet Uses a Fabulous Story." There will also be a service of Holy Communion. Donald Amy, organist, will play Mendelssohn's Chorale Sonata VI, Behold What Manner of Love by Bach, and Introduction and Allegro by Clerambault. Throughout the entire summer season there will be nursery service available each Sunday for children under three.

Christian Science Society

(6 Locke Street)

SUNDAY: 9:30 a.m. Sunday School. 11 a.m. Church service. Subject of lesson sermon: "God".

Reading room, 66 Main st. open 12:30 to 4 p.m., Monday through Friday, except holidays. Friday evenings 7 to 9.

WEDNESDAY: Testimony meetings 8 p.m.

West Parish Church

REV. HUGH B. PENNEY, Pastor

SUNDAY: 9:30 a.m. Service of Worship. Mr. Penney will preach on "The Creative Use of Anger". The tenor soloist will be Mr. John Petrie. Children will be cared for during the service in the Kindergarten and Nursery rooms.

MONDAY: 9 a.m. First Session of the Daily Vacation Church School.

The North Parish Church

(Unitarian) — North Andover

REV. E. A. BROWN JR., Minister

SUNDAY: 9 a.m. Morning Service of Worship. Sermon by the minister.

Andover Baptist Church

REV. DONALD J. RYDER, Pastor

SUNDAY: 10 a.m. Morning Worship Service. The pastor, Rev. Donald J. Ryder will preach on the subject "The Day of the Antichrist". A nursery for small children and infants will be conducted in the vestry during this service. The choirs are on vacation, but special music will be provided each Sunday. Mrs. Joseph Thompson and Miss Beulah Dennison will sing a duet this week.

NOTES: Rev. Donald J. Ryder, pastor of the Andover Baptist Church, will attend the Evangelism and Bible Conference at Green Lake Wisconsin, July 26 Aug. 2.

Ballardvale United Church

REV. RALPH A. ROSENBLAD, Pastor

SUNDAY: 10 a.m. Morning Worship at the Tewksbury Street Church. Our Greeters will be Mr. and Mrs. Wendell Mattheson. The soloist will be Mrs. James Butler The sermon: "What Makes a Saint?"

South Church

REV. FREDERICK B. NOSS, Pastor

SUNDAY: 10 a.m. Morning Worship conducted by the Rev. George Sherer Noss PhD. Services during July will be held in Fellowship Hall.

NOTES: This notice will be the same for all Sundays in July.

St. Augustine's Church

REV. HENRY B. SMITH, Pastor

SATURDAY: Confessions 4 to 5:30 and 7:30 to 9 p.m.

SUNDAY: Masses 6:30, 8, 9, 10, 11 and 12.

EXPERT PACKING FOR SHIPMENT or STORAGE

Wm B. KENT AND SONS

50 TURNPIKE ST.
NO. ANDOVER
(Junc. Rts. 114-125)
PHONE MU 3-9439

LOCAL • LONG-DISTANCE MOVING

AGENT FOR North American VAN LINES, Inc.

LEGAL

Commonwealth of Massachusetts

LAND COURT

No. 27125 Misc. IN EQUITY.

To JOHN ZECCHINI, otherwise known as JACK HEDDER, of Orange Trailer Park, Sarasota in the State of Florida; and to all whom it may concern:

GREETING:

Whereas a suit in equity has been begun against you in our Land Court, by JAMES H. KERSHAW and LAURA W. KERSHAW, of Woonsocket, in the State of Rhode Island:

WE COMMAND YOU, if you intend to make any defense, that on the first Monday of AUGUST next, which Monday is the return day of this subpoena, or within such further time as the law allows, you do cause your written appearance to be entered and your written answer or other lawful pleading to be filed in the office of the recorder of said court at Boston in the County of Suffolk, and further that you defend against said suit according to law, if you intend to make any defense, and that you do and receive what the court shall order, adjudge and decree therein.

Hereof fail not, at your peril, as otherwise said suit may be adjudged, and orders and decrees entered therein, in your absence.

The plaintiffs allege to be the owners of certain land on County Road in Andover in the County of Essex and said Commonwealth, and the plaintiffs depend for their title on a deed running from Eleanor Hamel to C. & H. Company, dated December 1, 1931 and recorded with Essex North District Deeds in Book 562, Page 128, and a controversy has arisen between the plaintiff and John Zecchini as to the title of the land described in said bill, the defendant claiming title by virtue of a deed from Oscar M. Andresen, dated June 14, 1943 and recorded with said Deeds in Book 658, Page 480, and praying that their title be established.

And it appearing to the Court upon the suggestion of the plaintiffs that the whereabouts of some of the defendants are unknown and they cannot actually be served with process, it is ORDERED that notice be given by publishing a copy of this order once each week for three successive weeks in the Andover Townsman, a newspaper published in said Andover, the last publication to be one month at least before the said first Monday of August next.

Witness, JOHN E. FENTON, Judge of our Land Court, the nineteenth day of May in the year of our Lord one thousand nine hundred and fifty-eight.

SYBIL H. HOLMES, Recorder.

14-26-3

"Dek-O-Rate" by JACK SPIRES

Jack Spires PAINT & WALLPAPER Co

Telephone MU 34371

TOURAINE PAINTS · Strahan WALLPAPER

43 HAMPSHIRE Cor COMMON STREET

he choirs are on vaca-
special music will be
ach Sunday. Mrs. Joseph
and Miss Beulah Denni-
ng a duet this week.
Rev. Donald J. Ryder,
the Andover Baptist
ll attend the Evangelism
Conference at Green
onsin, July 26 Aug. 2.

vale United Church
H A. ROSENBLAD, Pastor
: 10 a.m. Morning Wor-
the Tewksbury Street
ur Greeters will be Mr.
Wendell Mattheson. The
ll be Mrs. James Butler
non: "What Makes a

South Church
EDERICK B. NOSS, Pastor
: 10 a.m. Morning Wor-
cted by the Rev. George
ss PhD. Services during
be held in Fellowship

This notice will be the
ll Sundays in July.

Augustine's Church
HENRY B. SMITH, Pastor
DAY: Confessions 4 to
7:30 to 9 p.m.
Y: Masses 6:30, 8, 9, 10,

AL
wealth of Massachusetts
LAND COURT
Misc. IN EQUITY.
IN ZECCHINI, otherwise
JACK HEDDER, of Orange
k, Sarasota in the State of
d to all whom it may con-

GREETING:
a suit in equity has been
nst you in our Land Court,
H. KERSHAW and LAURA
AW, of Woonsocket, in the
hode Island:
MAND YOU, if you intend
y defense, that on the first
AUGUST next, which Mon-
return day of this subpoena,
such further time as the law
ou do cause your written
to be entered and your
wer or other lawful pleading
in the office of the recorder
urt at Boston in the County
and further that you defend
id suit according to law, if
to make any defense, and
and receive what the court
, adjudge and decree there-

fail not, at your peril, as
said suit may be adjudged,
and decrees entered therein,
sence.
aintiffs allege to be the
certain land on County Road
r in the County of Essex
Commonwealth, and the
depend for their title on a
ing from Eleanor Hamel to
Company, dated December 1,
recorded with Essex North
eds in Book 562, Page 128,
troversy has arisen between
ff and John Zecchini as to
f the land described in said
defendant claiming title by
deed from Oscar M. Andre-
June 14, 1943 and recorded
Deeds in Book 658, Page
praying that their title be
d.
appearing to the Court upon
etion of the plaintiffs that
abouts of some of the de-
re unknown and they cannot
e served with process, it is
that notice be given by
a copy of this order once
for three successive weeks
over Townsman, a newspaper
in said Andover, the last
n to be one month at least
said first Monday of August

, JOHN E. FENTON, Judge
nd Court, the nineteenth day
the year of our Lord one
nine hundred and fifty-eight.
YBIL H. HOLMES, Recorder.
19-26-3

JACK SPIRES
DON'T MISS THE OPPORTUNITY OF VISITING
SPIRES'
AND LEARNING ALL ABOUT THEIR WONDERFUL REPUTATION FOR SQUARE DEALING
PAPER Co
Shahan WALLPAPER
COMMON STREET

Williams Seeks Renomination

REP. ARTHUR WILLIAMS

Atty. Arthur Williams, 127 Haverhill st., has announced he will be a candidate for re-election as Representative to the General Court from the Fifth Essex District comprising of Andover, North Andover, Methuen and Ward 1 of Lawrence.

He has been a life long resident of greater Lawrence. A Veteran of World War II, he served overseas with the famous Americal Division, entering active service as a private in January of 1941. He was separated from the service as first lieutenant in January of 1946.

He is currently a captain in the active Army reserves and serves as the adjutant of the 331 General Hospital located in Lawrence. He is a college graduate with degrees from the College of Liberal Arts and Law School of Northeastern University. He passed the Massachusetts Bar examination in 1952 and since that time has maintained law offices in the Bay State Building in Lawrence. He is a member of the Massachusetts and Federal Bar.

Rep. Williams is a neighborhood commissioner of Boy Scouts and has participated in many civic fund raising campaigns. He is presently treasurer of the Republican Town Committee and was chosen as a delegate to the last two state Republican conventions.

He is a member of the Andover Service Club, Andover Lions Club, American Legion and various other legal, civic, fraternal, military and religious organizations.

Rep. Williams is married to the former Betty Wilkinson and the couple make their home at 127 Haverhill st., with their son, Kenneth.

At The Library

Coming Events:
JULY
3 Marionettes: 10:15-11:30 a.m.
4 Independence Day. Library closed.
5 Library closed on Saturdays in summer.
7 Story hour 10:15-11 o'clock.
8-10 Marionette class, 10:15-11:30.
9 Stick puppet class, 10:15-11:30.
Summer hours in effect.

FRAME PRINTS TO BE AVAILABLE JULY 9

The Memorial Hall Library has announced that frame prints, on display at the Library, will be available for borrowing after 5 p.m. July 9.

Story Hour

The story hour for boys and girls, held in the Children's room each Monday, will have an interesting subject for its next program, Monday, July 7, at 10:15 o'clock. "Four-Legged Stories" will give the young people a very good idea of the type of tales which Miss Margaret Lane, Children's librarian, will spin for them. Story hour lasts from 10:15 a.m. to 11 a.m. No tickets are required and a child may enter the group at any time.

Library Closed

The library will be closed for the holiday and Saturday. Readers are urged to take an extra supply of books for the weekend when they make their library visit early in the week. Summer loans allow a generous armful, stamped due September 15.

STEFANI GOT PAINTING JOB

Louis Stefani of Andover has been awarded the contract for the painting of the exterior of the Stowe School by the School Committee. Two bids were received: Stefani, building $866, fire escape, $572; Walter Buxton of Andover, building, $1,175.18, fire escape, $698.47.

WILL JUDGE DOG SHOW

B. G. Blomquist, 49 Union st., will judge setters, retrievers and the sporting group at the annual dog show of the Holyoke Kennel Club at So. Hadley July 20. He will also select the best in show and best local dog in show winners. Entries for the show close July 8.

WHICH MAN PASSED THE N. P.* TEST?

*NINETY PERCENT

The one at the left of course. You can tell at a glance . . . and that's why the Ninety-Percent Test is so important. Don't think it doesn't matter what you look like at home. Your family and close friends may love and accept you "just as you are" . . . trouble is they may be so used to seeing you in "casual" attire that they may not really see you at all any more.

With just a small assist from us you'll find it an easy matter to "freshen the impression" you make on your own inner circle. . . . Think how gratified they'd be if you tried to look your best for them too.

Freshen the Impression

YOUR CLEANER IS YOUR CLOTHES' BEST FRIEND

REMEMBER

We are exclusive Agents for "CRAVENETTE" Water-Repellants in this area. Check and send in your garments that require this kind of service . . . today.

Lustre
CLEANSERS
220 ANDOVER ST.
LAWRENCE
TEL. MU 5-5842
DAILY PICK-UP AND DELIVERY IN ANDOVER

"Six dollars for boat, motor, and bait . . . we could have had fillet of mermaid!"

If Pop really wants
To be a sport
He'll steer his crew
Into our port.

TAKE OUT SERVICE

Woody's Grill
HIWAYS 133 & 125
NORTH ANDOVER

Big Exciting Savings for a Festive 4th of July

FIRST NATIONAL Stores

All Supermarkets Open Tonight (Thursday) Eve., until 9:00 P. M.
Open, as usual, all day Saturday.

Holiday Week Specials!

Ginger Ale Finest – 6 12 oz BOTS 33c (Contents Only) 4 1 PT 12 oz BOTTLES 49c
Hawaiian Punch 3 1 QT 14 oz CANS $1.00
Charcoal Briquets 10 LB BAG 69c 20 LB BAG $1.35
Hudson Paper Napkins 4 PKGS of 80 41c
Za-rex Syrups Fruit Flavored 16 oz BOTTLE 29c
Mustard Finest "5c off" PINT JAR 14c
Relish Finest – Sweet "5c off" PINT JAR 28c
Hydrox Sunshine Cookies 12 oz CELLO 33c
Necco Candies Assorted 2 11 oz CELLOS 35c

Holiday Meat Specials!

TURKEYS
Northern Broad Breasted Plump Meaty Grade A– Ideal for the long week-end – **All Oven Ready**
10 to 14 LBS LB 49c
16 to 22 LBS LB 43c

HAMS
Face Section LB 65c
Ready Cooked – Flavorful, Mild, Lean, Sugar Cured Whole Hams LB 59c
Shank Section LB 49c
Wilson Canned Hams Choice Eating – Ideal for Your Holiday Picnics 6 LB CAN $5.49

Latest Price Reductions!
Frozen – Also Swanson – Chicken or Turkey
Birdseye Dinners 11 oz CTN 49c
DEVILED HAM 2 4½ oz CANS 67c
Underwood's 2 2¼ oz CANS 37c
GEISHA **Crabmeat** 6½ oz CAN 73c
Boned **Banquet Chicken** 2 5 oz CANS 55c
Household Cleanser 2 1 LB 5 oz CANS 45c
Babo Cleanser 2 14 oz CAN 29c

Fresh Produce Specials!
Watermelons Ideal Summer Dessert Try a Cold Slice Any Size Piece LB 5c
Grapes Seedless Variety, Flavorful Plump, Juicy and Sweet LB 25c
Cantaloupes Sweet, Pink Luscious Meat Try it with Ice Cream EACH 25c

Holiday Cheese Specials!
Velveeta Kraft Cheese 2 LB LOAF 79c
Cheese Food Finest 2 LB LOAF 73c
Cheese Brookside Sliced 2 ½ LB PKGS 49c
Cheese Spreads Kraft or Borden's 2 5 oz JARS 39c
Cream Cheese Borden's or Kraft 8 oz PKG 33c
Cheese-Whiz Kraft 8 oz JAR 29c

BROOKSIDE – Vanilla, Chocolate, Strawberry and Coffee
ICE CREAM ½ GAL CONT 69c
"YOR" GARDEN – Frozen, Sliced, Northwest Marshall
STRAWBERRIES 1 LB CONT 29c

Same Low Self-Service Prices in All Stores in This Vicinity – We Reserve the Right to Limit Quantities

FIRST NATIONAL STORES

LEGAL NOTICES

Commonwealth of Massachusetts
PROBATE COURT
Docket No. 258594

Essex, ss.

To all persons interested in the estate of RUTH M. URICH late of Andover in said County, deceased.

A petition has been presented to said Court, for probate of a certain instrument purporting to be the last will of said deceased by RALPH T. URICH of Andover in the County of Essex, praying that he be appointed executor thereof without giving a surety on his bond.

If you desire to object thereto you or your attorney should file a written appearance in said Court at Lawrence before ten o'clock in the forenoon on the fourteenth day of July 1958, the return day of this citation.

Witness, JOHN V. PHELAN, Esquire, First Judge of said Court, this nineteenth day of June 1958.

JOHN J. COSTELLO, Register.

Lloyd and Sherman
316 Essex Street
Lawrence, Mass. 26-3-10

Commonwealth of Massachusetts
PROBATE COURT
Docket No. 192468

Essex, ss.

To all persons interested in the trust estate under the will of HENRY W. BARNARD late of Andover in said County, deceased, for the benefit of MABEL PARADISE BARNARD and others.

The tenth account of said trust has been presented to said Court for allowance.

If you desire to object thereto you or your attorney should file a written appearance in said Court at Lawrence before ten o'clock in the forenoon on the fourteenth day of July 1958, the return day of this citation.

Witness, JOHN V. PHELAN, Esquire, First Judge of said Court, this sixteenth day of June 1958.

JOHN J. COSTELLO, Register.

Tomlinson & Hatch, Attorneys
301 Essex Street
Lawrence, Massachusetts
26-3-10

Commonwealth of Massachusetts
LAND COURT

To the Town of Andover, a municipal corporation located in the County of Essex and said Commonwealth; George W. Connors, Margaret M. Connors, Marjorie W. Kydd, Marion B. Cole, Elizabeth D. Barnard individually and as Trustee, of J.W. Barnard Estate, Winifred M. Barnard Trustee, of J.W. Barnard Estate, all of said Andover; Ruth Lee Bergstrom of Shaker Heights in the State of Ohio; Lee B. Bergstrom of Cleveland Heights in the State of Ohio; Philip B. Bergstrom Jr. of Cleveland in the State of Ohio; Susan B. Campbell of Wilmette in the State of Illinois; Second Bank-State Street Trust Co. a duly existing corporation having an usual place of business in Boston in the County of Suffolk, Trustee of the J.W. Barnard Estate; Phillip B. Bergstrom deceased, his heirs, devisees or legal representatives; and to all whom it may concern:

Whereas, a petition has been presented to said Court by Richard C. Simmers of said Andover, to register and confirm his title in the following described land:

A certain parcel of land with the buildings thereon, situate in said Andover, bounded and described as follows:

Westerly by North Main Street 79.20 feet; Northerly by land now or formerly of George W. Connors and Margaret M. Connors 117.15 feet; Easterly by land now or formerly of Marjorie W. Kydd 82.92 feet; Southerly by land now or formerly of J.W. Bernard Estate 93.39 feet.

The above described land is shown on a plan filed with said petition and all boundary lines are claimed to be located on the ground as shown on said plan.

If you desire to make any objection or defense to said petition you or your attorney must file a written appearance and an answer under oath, setting forth clearly and specifically your objections or defense to each part of said petition, in the office of the Recorder of said Court in Boston (at the Court House), or in the office of the Assistant Recorder of said Court at the Registry of Deeds at Lawrence in the County of Essex where a copy of the plan filed with said petition is deposited, on or before the fourteenth day of July next.

Unless an appearance is so filed by or for you, your default will be recorded, the said petition will be taken as confessed and you will be forever barred from contesting said petition or any decree entered thereon.

WITNESS, JOHN E. FENTON, ESQUIRE, Judge of said Court, this eleventh day of June in the year nineteen hundred and fifty-eight.

Attest with Seal of said Court.
(Seal) SYBIL H. HOLMES
Recorder.

Richard C. Simmers
94 Main St. Andover, Mass.
Atty. for the Petitioner. 19-26-3

Commonwealth of Massachusetts
SUPERIOR COURT
Essex, ss. In Equity No. 11834

To FRANKLIN GARDENS CORPORATION, a corporation duly established by law and having its usual place of business in Wakefield, in the County of Middlesex; Polcaro Bros., Inc., of Medford, in said County of Middlesex; Theodore Gregoski, of Stoneham, in said County of Middlesex; Roland C. Girardin, of Peabody, in the County of Essex; Glen Products Co., Inc., of Lynn, in said County of Essex; Sweezey Lumber & Supply Company, Inc., of Malden, in said County of Middlesex; Waco Equipment Co., of New England, Inc., of Boston, in the County of Suffolk; Mass Lumber Company, of Cambridge, in said County of Middlesex; The Dow Company, Inc., of Methuen, in said County of Essex; Bay State Acceptance Corporation, of said Boston; Bernard W. Dupuis, of Burlington, in said County of Middlesex; and Town of Andover, in said County of Essex, and all in said Commonwealth of Massachusetts, and to all whom it may concern:

Whereas, Haverhill Savings Bank, a corporation duly established under the laws of the said commonwealth of Massachusetts and located in Haverhill, in said County of Essex, claiming to be the holder of a mortgage covering real property situated at Lot 2 Linda Road, in Andover, in said County of Essex, given by said Franklin Gardens Corporation to said Haverhill Savings Bank, dated July 12, 1956, and recorded in Essex North District Registry of Deeds, Book No. 837, Page No. 210, has filed with said court a bill in equity for authority to foreclose said mortgage by entry and possession and exercise of a power of sale:

If you are entitled to the benefits of the Soldiers' and Sailors' Civil Relief Act of 1940, as amended, and you object to such foreclosure of said mortgage, you or your attorney should file a written appearance and answer in said Court at Salem, in said County of Essex, on or before the eleventh day of August, 1958, which day is the return day of this subpoena or you may be forever barred from claiming such foreclosure is invalid under said Act.

Witness PAUL C. REARDON, Esquire, Chief Justice of our Superior Court, the twenty-sixth day of June in the year of our Lord one thousand nine hundred and fifty-eight.

(SEAL)
PHILIP A. HENNESSEY, Clerk
The foregoing is a true copy.
Attest: HERBERT W. LEVESQUE
Assistant Clerk.
3

FUN IN THE SUN OR

Closed Mondays

CAREFREE EVENINGS UNDER THE STARS...

Michael Jay's has the right clothes for you . . . .

In Andover
Michael Jay's
Tues. thru Sat.
9 to 6
Fri. Nites til 9

HERMAN TAYLOR MOVERS
LOCAL MOVERS, NO JOB TOO SMALL.
HERBERT KRAUSS
261 BEACON STREET
AND. 1785 – MU 6-6654

FREE Parking for our customers at Eidam's
• CHARGE • BUDGET • LAY-AWAY
Open FRIDAY and Tuesday 'til 9
Weiner's camera shop
• ART SUPPLIES • CAMERAS • DARK ROOM EQUIPMENT • DEVELOPING • PRINTING
270 ESSEX ST. LAWRENCE (Next to Weiner's Furs) MU 3-4342

TOWNSMAN BUSINESS DIRECTORY

ARBORISTS

AMALIA
TREE SURGEONS, Inc.
A TREE SERVICE WITH A SENSIBLE ATTITUDE TOWARD COST
AND. 1848

BUSS TREE SERVICE
38 Years Experience
A Complete Tree Service
J. H. Buss, Sr. Tel. 1304-J
J. H. Buss, Jr. Tel. 1672-M

TREE SERVICE
by
DODGE ASSOCIATES
Wenham, Massachusetts
ANDOVER REPRESENTATIVE
ALBERT R. RETELLE
CERT. MASS. ARBORIST
Reservation Road
Tel. And. 841

AUTO REPAIRS

CLARK MOTOR CO.
AUTHORIZED
CHRYSLER - PLYMOUTH
SALES and SERVICE
PAINTING and BODY WORK
IN OUR OWN SHOP
41 PARK ST., ANDOVER
Tel. Andover 333

PARK ST. GARAGE
GENERAL AUTO REPAIRING
JENNEY GAS & OILS
33 PARK ST. TEL. 240

BEAUTY SHOP

James
HAIR DESIGNER
ANDOVER
66 Main Street Tel 970
(over Co-op)

BUILDING MATERIAL

LUMBER - PAINTS
WALLPAPER
HARDWARE
SPORTING - GOODS
AMMUNITION – TARGETS
J. E. Pitman Est.
63 PARK ST., ANDOVER
TEL. 664

CARPENTRY WORK

FOR ALL YOUR
CARPENTER WORK
REMODELING
OR
ROOFING
CALL
ED. OTTO
TEL. AND. 1396
• FREE ESTIMATES •

EDWIN J. VERDA
GENERAL CONTRACTOR
CARPENTER
BUILDER
HOME REPAIRING & REMODELING
PORCHES ENCLOSED
Jalousies or Screening
FREE ESTIMATES
TEL. AND. 1318-J

CLEANSERS & DYERS

—CLEANSING—
—PRESSING—
—TAILORING—
MEN'S AND LADIES' GARMENTS
CALL 1169
Elander & Swanton
56 MAIN ST.
ANDOVER, MASS.

ELECTRICIANS

Archie A. Gunn
MASTER ELECTRICIAN
Wiring for
Oil Burners – Light – Power
MOTOR & APPLIANCE REPAIRS
41 PINE ST. TEL. AND. 920

Subscribe to the TOWNSMAN

LANDSCAPE SERVICE

HEATHERFELLS NURSERY
LANDSCAPE SERVICE
H. ROHRBACH
SUNSET ROCK ROAD TEL. 192
Bring Us Your Garden Problems

CALL 1943 FOR

LAUNDRIES

QUICK SERVICE
• Wet Wash
• Dried and Folded
IN BY 10 OUT BY 5
SHIRTS & FLATWORK FINISHED
Bed Spreads & Shag Rugs
ESSEX LAUNDROMAT
24 ESSEX ST. ANDOVER
TEL. 3005

AD TAKER

PAINTING CONTRACTORS

BEAUTIFY YOUR HOME
NOW!
BECK & DAVIS
PAINTING CONTRACTORS
Interior & Exterior
FREE ESTIMATES
CALL OLiver 8-4636
or GLenview 8-0510

REAL ESTATE

ANDOVER REALTY AGENCY
REAL ESTATE
3 Lowell St., Shawsheen Village
TELS. 702 or LAW. 8-4241
Donald A. MacNeil, Mgr.

W. Shirley Barnard
REAL ESTATE
Main at Barnard Street
Telephone 202

BRADLEY
REAL ESTATE
AND. 2529 MU 7-7029

Fred E. Cheever
REAL ESTATE
21 MAIN STREET
TELS. 775 & 1098

K. C. KILLORIN
REALTOR
77 Main St. Andover
Tel. 2272

For Efficient, Courteous Service and ACTION!
List Exclusively with
R. C. SIMMERS
REAL ESTATE – INSURANCE
94 Main St. TEL. 2316

RESTAURANTS

Subscribe to the TOWNSMAN

CHOICE OF FINE FOODS AND LIQUORS
LOUIS SCANLON'S
☆ ON THE ANDOVER LINE ☆

SERVICE STATION

Here To Serve . .
John M. Murray
Gulf
Super Service
COR. MAIN AND CHESTNUT STREETS

TELEVISION SERVICE

BOB'S TV SERVICE
RADIOS & PHONOGRAPHS
TEL. AND. 2254

RADIO & TV SERVICE
MULLIGAN'S RADIO & TV LAB.
33 SOUTH BROADWAY, LAWRENCE
TEL. LAW. 30396

TRAVEL

ANDOVER TRAVEL BUREAU
Agency for All Airlines and Steam Ship Lines
21 MAIN ST. TEL. 775-1098
Fred E. Cheever, Mgr.

nfessed and you will be
ed from contesting said
y decree entered thereon.
JOHN E. FENTON, ES-
ge of said Court, this
of June in the year nine-
and fifty-eight.
n Seal of said Court.
SYBIL H. HOLMES
Recorder.
Simmers
Andover, Mass.
Petitioner. 19-26-3

ealth of Massachusetts
PERIOR COURT
In Equity
No. 11834
NKLIN GARDENS COR-
orporation duly established
having its usual place of
Wakefield, in the County
; Polcaro Bros., Inc., of
said County of Middlesex;
regoski, of Stoneham, in
of Middlesex; Roland C.
Peabody, in the County
Glen Products Co., Inc.,
n said County of Essex;
mber & Supply Company,
lden, in said County of
Waco Equipment Co., of
d, Inc., of Boston, in the
uffolk; Mass Lumber Com-
mbridge, in said County of
The Dow Company, Inc.,
in said County of Essex;
cceptance Corporation, of
n; Bernard W. Dupuis, of
in said County of Middle-
Town of Andover, in said
ssex, and all in said Com-
of Massachusetts, and to
may concern:
Haverhill Savings Bank,
on duly established under
the said commonwealth of
tts and located in Haver-
County of Essex, claiming
lder of a mortgage covering
y situated at Lot 2 Linda
ndover, in said County of
n by said Franklin Gardens
to said Haverhill Savings
d July 12, 1956, and re-
ssex North District Regis-
s, Book No. 837, Page No.
led with said court a bill
for authority to foreclose
ge by entry and possession
e of a power of sale:
re entitled to the benefits
diers' and Sailors' Civil
of 1940, as amended, and
to such foreclosure of said
you or your attorney should
en appearance and answer
rt at Salem, in said County
on or before the eleventh
ust, 1958, which day is the
of this subpoena or you may
barred from claiming such
is invalid under said Act.
PAUL C. REARDON, Es-
ef Justice of our Superior
twenty-sixth day of June in
our Lord one thousand nine
d fifty-eight.
LIP A. HENNESSEY, Clerk
ing is a true copy.
HERBERT W. LEVESQUE
Assistant Clerk.
3

be to the TOWNSMAN

OICE OF FINE
S AND LIQUORS
UIS SCANLON'S
HE ANDOVER LINE ☆

ERVICE STATION
Here To Serve . .
John M. Murray
Gulf
Super Service
COR. MAIN AND
CHESTNUT STREETS

LEVISION SERVICE
BOB'S
V SERVICE
OS & PHONOGRAPHS
L. AND. 2254

DIO & TV SERVICE
ULLIGAN'S
DIO & TV LAB.
H BROADWAY, LAWRENCE
TEL. LAW. 30396

TRAVEL
ANDOVER
AVEL BUREAU
ncy for All Airlines
d Steam Ship Lines
N ST. TEL. 775-1098
Fred E. Cheever, Mgr.

LEGAL NOTICES

MORTGAGEE'S SALE OF REAL ESTATE

By virtue and in execution of the Power of Sale contained in a certain mortgage given by CRYSTAL REALTY, INC., to THE BOSTON FIVE CENTS SAVINGS BANK, dated August 30, 1956, and recorded with Essex North District Deeds, Book 841, Page 255, of which mortgage the undersigned is the present holder for breach of the conditions of said mortgage and for the purpose of foreclosing the same will be sold at Public Auction at 10 A.M. Daylight Saving Time on the 29th day of July, 1958 on that portion of Lot 1 not partially released from said mortgage on Lowell Street, Wakefield, Massachusetts, all and singular the premises described in said mortgage, excepting therefrom the following parcels of land which have been released from said mortgage by instrument dated June 20, 1958, and recorded with said Deeds as Instrument No. 757, June 27, 1958, and therein described as follows:

"Five (5) certain parcels of land with the buildings situated on Greenwood Road, Andover, Essex County, Massachusetts, being shown as Lots 3, 4, 5, 6, and 7 on a plan entitled "Plan of Land in Andover, Mass. Owned by Crystal Realty, Inc., William T. Thistle, C.E." dated August 1956, recorded with Essex North District Deeds, as Plan No. 3339 of 1956, to which plan reference is hereby made for a more particular description of each lot. Lot 3 contains 32,079 square feet of land; Lot 4 contains 31,737 sq. feet; Lot 5 contains 31,395 sq. feet; Lot 6 contains 31,050 sq. feet; Lot 7 contains 30,690 sq. feet.

"Also another parcel of land, being part of Lot 1 on said plan, bounded and described as follows:

"Beginning at the Southeasterly corner of Lot 1; thence turning and running in a Northerly direction along the Easterly boundary of said Lot 1, 208 feet to the Northeasterly corner of Lot 1; thence turning and running Westerly along the Northerly boundary of Lot 1, 50 feet; thence turning and running in a Southerly direction, 208 feet, more or less to a point in the Northerly side line of Lowell Street which is 50 feet from the Southeasterly corner of said Lot 1 measured on said side line of Lowell Street; thence turning and running Easterly on the side line of said Lowell Street, 50 feet to the point of beginning."

To wit:

"A certain parcel of land with the buildings thereon situated on Lowell Road and Greenwood Road, Andover, Essex County, Massachusetts being shown as Lots 1, 3, 4, 5, 6, and 7 on a plan entitled "Plan of Land in Andover, Mass. Owned by: Crystal Realty Inc., William T. Thistle, C.E.", dated August 1956, to be recorded herewith with Essex North District Registry of Deeds, to which plan reference is hereby made for a more particular description of each lot.

"For title see deed of George H. Winslow et ux, duly recorded with Essex North District Registry of Deeds, Book 839, Page 159.

"Including as a part of the realty all heating apparatus, plumbing, ranges, mantels, oil, gas and electric fixtures, screens, screen doors, awnings, electric and gas refrigerators, and other fixtures of whatever kind and nature at present contained in or hereafter placed in any building standing on said premises prior to the full payment and discharge of this mortgage in so far as the same are or can, by agreement of parties, be made a part of the realty."

Terms of sale:

Said premises will be sold subject to any and all unpaid taxes and assessments, tax sales, tax titles and other municipal liens and water liens if any there are, One Thousand Dollars ($1,000) in cash will be required to be paid by the purchaser at the time and place of sale.

Other terms to be announced at the sale.

THE BOSTON FIVE CENTS SAVINGS BANK
By: ROBERT T. LAWRENCE
Assistant Treasurer
3-10-17

MORTGAGEE'S SALE OF REAL ESTATE

By virtue and in execution of the Power of Sale contained in a certain mortgage given by CRYSTAL REALTY, INC., to THE BOSTON FIVE CENTS SAVINGS BANK, dated August 15, 1956, and recorded with Essex County District Deeds, Book 839, Page 160, of which mortgage the undersigned is the present holder for breach of the conditions of said mortgage and for the purpose of foreclosing the same will be sold at Public Auction at 10:30 A.M. Daylight Saving Time on the 29th Day of July, 1958, on Lot 5 of the premises hereinafter described on Greenwood Road, Wakefield, Massachusetts, all and singular the premises described in said mortgage, excepting therefrom the following parcel of land which has been released from said mortgage by instrument dated October 31, 1956, and recorded with said Deed Book 844, Page 449, and therein described as follows:

A certain parcel of land with the buildings thereon situated on the corner of Lowell Street and Greenwood Road in Andover, Essex County, Massachusetts, being shown as Lot 2 on a plan entitled "Plan of Land in Andover-Mass., Owned by CRYSTAL REALTY, INC., William T. Thistle, C.E." dated August 1956, recorded with Essex North District Deeds, to which plan reference is hereby made for a more particular description.

Containing 45708 square feet of land more or less.

Also excepting therefrom the following parcels of land which have been released from said mortgage by instrument dated June 20, 1958, and recorded with said Deeds as Instrument No. 758, June 27, 1958.

Four (4) certain parcels of land with the buildings thereon situated on Greenwood Road, Andover, Essex County, Massachusetts, being shown as Lots 3, 4, 6, and 7 on a plan entitled "Plan of Land in Andover, Massachusetts, Owned by Crystal Realty, Inc., William T. Thistle, C.E." dated August, 1956, recorded with Essex North District Deeds, as Plan No. 3339 of 1956, to which plan reference is hereby made for a more particular description of each lot.

Lot 3 contains 32,079 square feet of land; Lot 4 contains 31,737 square feet of land; Lot 6 contains 31,050 square feet of land, and Lot 7 contains 30,690 square feet of land.

Also another certain parcel of land, being part of Lot 1 on said plan, bounded and described as follows:

Beginning at the Southwesterly corner of Lot 1; thence turning and running in a Northerly direction along the Westerly boundary of said Lot 1, 200 feet to the Northwesterly corner of Lot 1; thence turning and running Easterly along the Northerly boundary of Lot 1, 149 feet more or less to a point in the Northerly line of Lot 1, which point is 50 feet from the Northeasterly corner of said Lot 1, measured on the Northerly line of Lot 1; thence turning and running in a Southerly direction about 208 feet more or less, to a point on the Northerly side line of Lowell Street, which point is 50 feet from the Southeasterly corner of said Lot 1, measured on said side line of Lowell street; thence turning and running Westerly on the side line of Lowell Street by two lines measuring respectively 82.03 feet more or less and 67.97 feet to the point of beginning.

To wit:

A certain parcel of land with the buildings thereon situated on Lowell Street and Greenwood Road, Andover, Essex County, Massachusetts, being shown as a lot marked "Lovejoy Farm" on a plan entitled "Plan of Lovejoy Farm, West Andover, Mass. John Franklin, C.E." duly recorded with Essex North District Registry of Deeds, Book 510, Page 600, to which plan reference is hereby made for a more particular description.

There is excepted from the above described land so much land as was conveyed to Agnes Davidson, by deed dated December 9, 1948, recorded with Essex North District Deeds, Book 718, Page 127.

For title see deed of George H. Winslow et ux of even delivery and record herewith.

Including as a part of the realty all heating apparatus, plumbing, ranges, mantels, oil, gas and electric fixtures, screens, screen doors, awnings, electric and gas refrigerators, and other fixtures of whatever kind and nature at present contained in or hereafter placed in any building standing on said premises prior to the full payment and discharge of this mortgage in so far as the same are or can, by agreement of parties, be made a part of the realty.

Terms of sale:

Said premises will be sold, subject to any and all unpaid taxes and assessments, tax sales, tax titles and other municipal liens and water liens if any there are, One Thousand Dollars ($1,000) in cash will be required to be paid by the purchaser at the time and place of sale.

Other terms to be announced at the sale.

THE BOSTON FIVE CENTS SAVINGS BANK
By: ROBERT T. LAWRENCE
Assistant Treasurer
3-10-17

Mr. and Mrs. Joseph Frederick have returned to Florida after spending the past month visiting relatives and renewing acquaintances in Ballardvale.

MORTGAGEE'S SALE OF REAL ESTATE

By virtue and in execution of the Power of Sale contained in a certain mortgage given by CRYSTAL REALTY, INC. to BOSTON FIVE CENTS SAVINGS BANK dated April 22, 1957 and recorded with Essex North District Deeds, Book 853 Page 80 of which mortgage the undersigned is the present holder for breach of the conditions of said mortgage and for the purpose of foreclosing the same will be sold at Public Auction at 10:15 o'clock, A.M. Daylight Saving Time on the 29th day of July A.D. 1958, on the premises hereinafter described all and singular the premises described in said mortgage,

To wit:

A certain parcel of land with the buildings thereon situated on Greenwood Road, Andover, Essex County, Massachusetts, being shown as Lot 7 on a plan entitled "Plan of Land in Andover, Mass. Owned by: CRYSTAL REALTY, INC. William T. Thistle, C.E." dated August 1956, duly recorded with Essex North District Registry of Deeds, Plan No. 3339 of 1956, to which plan reference is hereby made for a more particular description, and containing 30,690 square feet of land, more or less, according to said plan.

For title see deed of George H. Winslow et ux, duly recorded with Essex North District Registry of Deeds, Book 839, Page 159.

This conveyance is made together with the right to use the streets and ways as shown on said plan in common with others entitled thereto for all purposes for which streets and ways are used in the Town of Andover.

Including as a part of the realty all heating apparatus, plumbing, ranges, mantels, oil, gas and electric fixtures, screens, screen doors, awnings, electric and gas refrigerators, and other fixtures of whatever kind and nature at present contained in or hereafter placed in any building standing on said premises prior to the full payment and discharge of this mortgage in so far as the same are or can, by agreement of parties, be made a part of the realty.

Terms of sale:

Said premises will be sold subject to any and all unpaid taxes and assessments, tax sales, tax titles and other municipal liens and water liens if any there are, One Thousand dollars in cash will be required to be paid by the purchaser at the time and place of sale.

Other terms to be announced at the sale.

THE BOSTON FIVE CENTS SAVINGS BANK
(Signed) ROBERT T. LAWRENCE
Asst. Treasurer
Present holder of said mortgage.
3-10-17

TOWN OF ANDOVER PUBLIC HEARING

A Public Hearing will be held in the Selectmen's Office, Town Hall, Andover, Mass., on Thursday evening, July 17, 1958, at 7:30 PM to act on the application of ROSCOE M. JOHNSON for a variance in the Zoning By-Laws which would allow him to divide his property on Chandler Road and sell an undersized lot in an industrial area.

BOARD OF APPEALS
ALFRED W. FULLER, Chairman
Date of issue
July 3, 1958

TOWN OF ANDOVER PUBLIC HEARING

A Public Hearing will be held in the Selectmen's Office, Town Hall, Andover, Mass., on Thursday evening, July 17, 1958, at 7:45 PM to act on the application of ANNA M. GREELEY, ATTY., acting for MARION E. MATTHEWS, for a variance in the Zoning By-Laws which would allow the division of land at 10 Marland St., Ballardvale, into two lots with lot lines less than those required by the Zoning By-Laws.

BOARD OF APPEALS
ALFRED W. FULLER, Chairman
Date of issue
July 3, 1958

TOWN OF ANDOVER PUBLIC HEARING

A Public Hearing will be held in the Selectmen's Office, Town Hall, Andover, Mass., on Thursday evening, July 17, 1958, at 8 PM to act on the application of JOS. W. and JOAN E. WATSON for a variance in the Zoning By-Laws to allow building on lots with areas less than those required by the Zoning By-Laws.

BOARD OF APPEALS
ALFRED W. FULLER, Chairman
Date of issue
July 3, 1958

BIRTHDAY PARTY

The Knitting Club met at the home of Mrs. Phyllis Pimpare of River st., where a birthday party was held for Mrs. Moore. Guests were present from Lynn, Salem, Beverly, West Peabody and Ballardvale.

CLASSIFIED ADS

Personal c

WEDDING INVITATIONS AND a complete line of Wedding Stationery. Fine selection of papers and type-faces. Prompt service. The ANDOVER TOWNSMAN, 70 Main St. Tel. 1943-1944. A-TF

TUTORING — MATHEMATIC and Scientific Subjects. Elementary and Secondary School or College level. In Andover. Telephone, Andover 1656. A-26-3

Lost and Found b

ANDOVER SAVINGS BANK pass book No. 49052 has been lost and application has been made for payment in accordance with Sec. 20, Chap. 167 of the General Laws. Payment has been stopped. B-19-26-3

ANDOVER SAVINGS BANK pass book No. 56412 has been lost and application has been made for payment in accordance with Sec. 20, Chap. 167 of the General Laws. Payment has been stopped. B-26-3-10

ANDOVER SAVINGS BANK pass book No. 64257 has been lost and application has been made for payment in accordance with Sec. 20, Chap. 167 of the General Laws. Payment has been stopped. B-26-3-10

Services Offered c

GENERAL WORK — LANDSCAPING, Cellars and Attics Cleaned. Grade A. Loam, Sand, Filling and Stones. Garbage removed. T. Romano Trucking, Tel. Andover 946-J. C-TF

ACCOUNTING & BOOKKEEPING Services rendered, part time. Taxes and systems. Reasonable. No obligation. Call Mr. Hackett, Andover 2094-M. C-TF

HAVE LAWN MOWER — Will travel! Rate by hour or by the job. Call Earl J. Lye at Andover 1966. C-16-3-10-17

CALL DONALD DUSTIN, Andover 141-W for odd jobs. Attics, yards, barns and cellars cleaned. Pick-up and dump truck available. C-TF

WINDOW CLEANING. Venetian blinds cleaned and repaired — Floors washed and polished — Storm Windows put on — Awnings removed — Paint washing. COTE'S Window Cleaning Co., Tel. MU-2-3020. C-TF

CHAIN SAW RENTALS and small engine repairs. All makes of lawn mowers sharpened. Equipment Service Co., Buxton Court off Lewis Street, Andover. Tel. And. 3075. C-TF

THE SEWING CENTER — Teenage girls sewing instructions, basic and advanced sewing. Classes starting at close of school. Call Marjorie Kidd, Andover, 789-W. C-TF

TOWN OF ANDOVER PUBLIC HEARING

A Public Hearing will be held in the Selectmen's Office, Town Hall, Andover, Mass., on Monday evening, July 28th, 1958, at 8 PM to act on the application of ROBERT A. PARK for permission to remove gravel for sale from land owned by him on Chandler Road for use on new Route No. 28.

BOARD OF SELECTMEN
SIDNEY P. WHITE, Chairman
Date of issue
July 3, 1958

BIDS ON REPAIRS

Bids on the repair of the chimney at Central School heating plant were received by the School Committee. They included: Boston Chimney Co., $2,285; Edward L. Jennings, $1,985; F. J. Gerlie, $5,650; John Jennings, $1,925; and American Chimney Corp., $1,282.

ART SUPPLIES!
EVERYTHING . . . BUT EVERYTHING THE AMATEUR AND PROFESSIONAL ARTIST REQUIRES!
CALL OR VISIT
LAWRENCE'S LARGEST ART AND HOBBY CENTER

34 ALLIED PAINT STORE
AMESBURY ST. LAWRENCE

DRESSMAKING and alterations., Specializing in children's clothing. Mrs. C.A. Piquette, 6A Burnham Rd., Tell Andover, 2035-W. C-TF

Subscribe to the TOWNSMAN

Cesspool Service

CESSPOOLS, ETC., PUMPED out and chemically degreased and desoaped. R.E. Andrews & Co. Tel. Andover 3499. TF

Help Wanted—Female h

HIGH SCHOOL STUDENT will baby sit any time during July and August. Call Shirley Warshaw, Andover 2152. H-3

AVON CAN ASSURE you of a good steady income if you can work a few hours a day. Costs you nothing to inquire now. Call MUrdock 8-2686 or Wakefield, CRystal 9-2296. H-3

Work Wanted – Female j

POSITION WANTED — Girl 17 desires work for month of August as Baby Sitter, Waitress, Clerk or newspaper work. Call Andover 2090-M between 12 and 1 or after 8 P.M. J-3

Work Wanted—Male k

HANDY-MAN Willing to work by the hour and available anytime. Will give good reliable service, mow lawns, trim hedges, carpenter work, general repair work or painting. Tel. MUrdock 6-4875. K-3

Dogs, Cats and Pets m

NEED A FRIEND? French Poodle, black, male. French "moyen" (medium) size. Parents: Paris originals. AKC and Societe Canine Centrale. William Markey, Jenkins Corner, Salem St., Andover 744-J M-TF

WEIMARANER DOGS for Sale. 227 Haggetts Pond Road, West Andover, telephone MUrdock 8-7174. M-3

DOBERMAN PINSCHER PUPPIES For Sale. AKC Champion Line. Ely, Jenkins Road, Andover. Call North Reading 4-4488. M-3-10

Houses for Sale q

ANDOVER RANCH — $15,900 New and ready for occupancy. 3 bedrooms — Tile bath and Kitchen. Ideal Surroundings. Call evenings, Andover 381-R. Q-19-26-3

Realtors s

DOUGLAS N. HOWE, REALTOR, 52 Main Street, Andover, Phone 2208, evening Phone 2423. S-Tf

Wanted to Buy u

ANTIQUES OR ANYTHING old. Marble-top, Walnut, Grape and Rose-carved Furniture, Glass, China, Silver, Jewelry, Clocks, Prints, Frames, Guns, Coins, Furniture Etc., William F. Graham Jr., 165 Golden Hill Ave., Haverhill, Mass. Telephone Haverhill Drake 23708. Will call to look. TF

PHILLIPS ACADEMY GRADUATE buying picture frames, old desks, jewelry, dishes, dolls and marble top furniture. Tel. Lawrence, Murdock 8-3072 or write 22 Lowell Street, Boston, Mass. U-TF

Television Service y

FREE ESTIMATES on television repairs. Television Radio Laboratories. Tel. MU 3-7726. Authorized for Jordan-Marsh Service. Y-TF

Just a nice ride (14 miles) to the "hallmark of delightful dining"
ALLENHURST
now celebrating 4th annual STEAK FESTIVAL
open all day . . . every day
Route 114 DANVERS

USING POWDER – Deputy Fire Chief Albert Cole Jr. is demonstrating the use of a dry powder chemical to extinguish gas and oil fires, during a training program for call firefighters. Call men Ralph Greenwood Jr., Charles Howe and George Portier watch as Firefighter Walter Winward provides a protective water curtain for Cole. The fire was set as the old dump off High st. last Saturday.

NO MONEY AVAILABLE FROM RESERVE FUND

The Finance Committee has refused to transfer any funds to the Board of Public Works, following last week's request for $15,000.

The FinCom said it has only $18,000 for all emergencies during the remainder of the year. Agreeing that up to half the requested amount probably would come back in reimbursements from the state, the FinCom made the point that the money would be returned to free cash, not to the emergency reserve fund.

The BPW request covered anticipated Chapter 90 Construction money for Shawsheen rd. and a request from the Water Department to cover unanticipated demands for water main installations due to Route 28 construction.

Ziegra Writes From Boys' State

George Ziegra, one of Andover's two representatives to Boys' State, has sent the following letter to the editor of the TOWNSMAN, describing activities at the annual affair.

The letter was written June 25, mid-way in the activities.

"Today is Wednesday, but it doesn't seem possible. I'm having a wonderful time. We just finished taking the bar examination for the law course.

"Last night the Secretary of State was here at our assembly to swear in the newly elected state officers. Gynśi Nemeth, a fellow from Turkey (He was born in Hungary, then moved to Turkey) was elected governor, 408-59. The governor of Girls' State, a girl from Stoneham, was also here to give an address.

"Tomorrow the Boys' State Band, which I joined, is going to Chicopee to play at the Legion convention.

"Everyone is having a wonderful time and the weather has been sunny since Saturday. It's too bad we only have two and a half days left."

Attending the Boys' State with Ziegra was William Simpson of Gray rd.

PERSONAL

Donald MacMillan of River st., Ballardvale, is spending the summer at Worcester, where he is taking a summer course at Worcester Polytechnical Institute.

Board Will Retain Policy

A policy of requiring owner-driver on all school buses was reaffirmed last week by the School Committee.

Taxpayers Association member Henry F. Wolfson asked the Committee to explain its policy, after commenting that he believes two or three thousand dollars might be saved by giving the contract to one firm.

Chairman Roy A. Russell told Mr. Wolfson the Committee, after some experience with systems other than owner-driver, feels that this method is the safest, most efficient and probably the most economical in the long run.

Reason given included the care and cooperation of a driver who knows that, if he is caught violating a traffic regulation, subsequent action could deprive him of his contract. This would not be true of drivers hired by a firm providing all the buses, the Committee believes.

Mention also was made of the Board's belief that an owner-driver, covering the same route for several years, gets to know the children. This is valuable in maintaining discipline, members said. They also commented on the possibility that a firm might have to hire transient help in providing drivers, as these part-time employees would leave to take full-time jobs.

Award Contract For Building

Joseph G. Hamel has been awarded a contract by the Recreation Committee to build a 20 x 16 concrete block building at the Indian Ridge Playground.

His low bid was $1,950.

The structure, when completed, will provide facilities for playground users, similar to the building in Ballardvale.

Other bidders on the project were Philip Gaudet, $2,127; Alexander Henderson, $2,206 and Ed. Otto, $3,500.

The Indian Ridge School, where the new building will go up, was torn down this summer on vote of the annual town meeting. Work on filling the site continues this week under the direction of Highway Supt. Stanley Chlebowski. It is expected that the area will be leveled off by the weekend. The Recreation Committee has not put the playground into use, waiting for the cellar hole to be filled in and the area made safe.

Mr. and Mrs. Paul Danielson of Cutler rd., spent the weekend at their summer home in Surry, Me.

Mr. and Mrs. Alexander Henderson of Argilla rd., enjoyed the weekend with relatives at Ipswich.

SPENDING TWO WEEKS ON ARMY DUTY

Major Raymond B. DeRuisseau, business and advertising manager of the TOWNSMAN, is on reserve Army duty at Fort Lee, Va. He is executive officer of the 9125th Quartermaster Unit Training Center at the Boston Army Base. The summer reserve training began June 30 for a two-week period.

PERSONAL

Daniel Zielinski of Lowell Junction rd., is a medical patient at the Lawrence General Hospital.

MERRIMACK PARK DRIVE-IN
NOW THROUGH SATURDAY
G. Cooper—D. Varsi—S. Parker
"TEN NORTH FREDERICK"
R. Stanwick — B. Sullivan
"FORTY GUNS"

BILCO STEEL BASEMENT DOORS
$64 and up
M. O'MAHONEY Co.
Tel. MU 6-6149

AIR-CONDITIONED ACADEMY BARBER SHOP
3 BARBERS GOOD SERVICE
96 Main St. Andover (Near A&P)
Open All Day Thursday, July 3

PAUL'S 127 MAIN ST. TEL. 2125
25 Years' Experience
Dressmaking Remodeling
Alterations
Ladies' Suits, Coats and Dresses.
Made to Order

PITTSBURGH Rubberized SATIN FINISH
the paint that dries in one hour. No paint odor, fast drying, easy to apply, and in most cases one coat
PITTSBURGH offers you hundreds of colors to suit every decorating need and taste.
Have you picked up your Modern Decorating Ideas booklet?
Just come in and ask for one.
Lawrence Plate & Window Glass Co.
417 Canal St., MU 3-7151
OPEN TUES. & FRI. EVES.

Smart househunting begins here

If you're building, buying or expanding a house, come in and discuss your plans. We know local conditions and can show you how easy mortgage terms can be tailored to fit your needs.

MUTUAL SAVINGS BANKS OF MASSACHUSETTS STABILITY

ANDOVER SAVINGS BANK
ANDOVER - NORTH ANDOVER - METHUEN

On the Campus of Phillips Academy
Andover Inn
A "Treadway Inn"
Daily Luncheons 12 to 2 – Dinner 5:30 to 8:30
Sunday Dinner 12 to 8
Wedding Receptions – Bridge Luncheons – Banquets
Tel. 903 – ROBERT N. FRAZER, Manager
GIFT SHOP OPEN 12 to 8 DAILY

Anton's CLEANSERS
". . . a name to remember . . . where Dry Cleaning is an Art . . ."
SHIRTS LAUNDERED TO PERFECTION